

G:\0900\958\102\Cad\Water\W958102\_F1\_WellLoc\_11:16 12/23/2009 SS

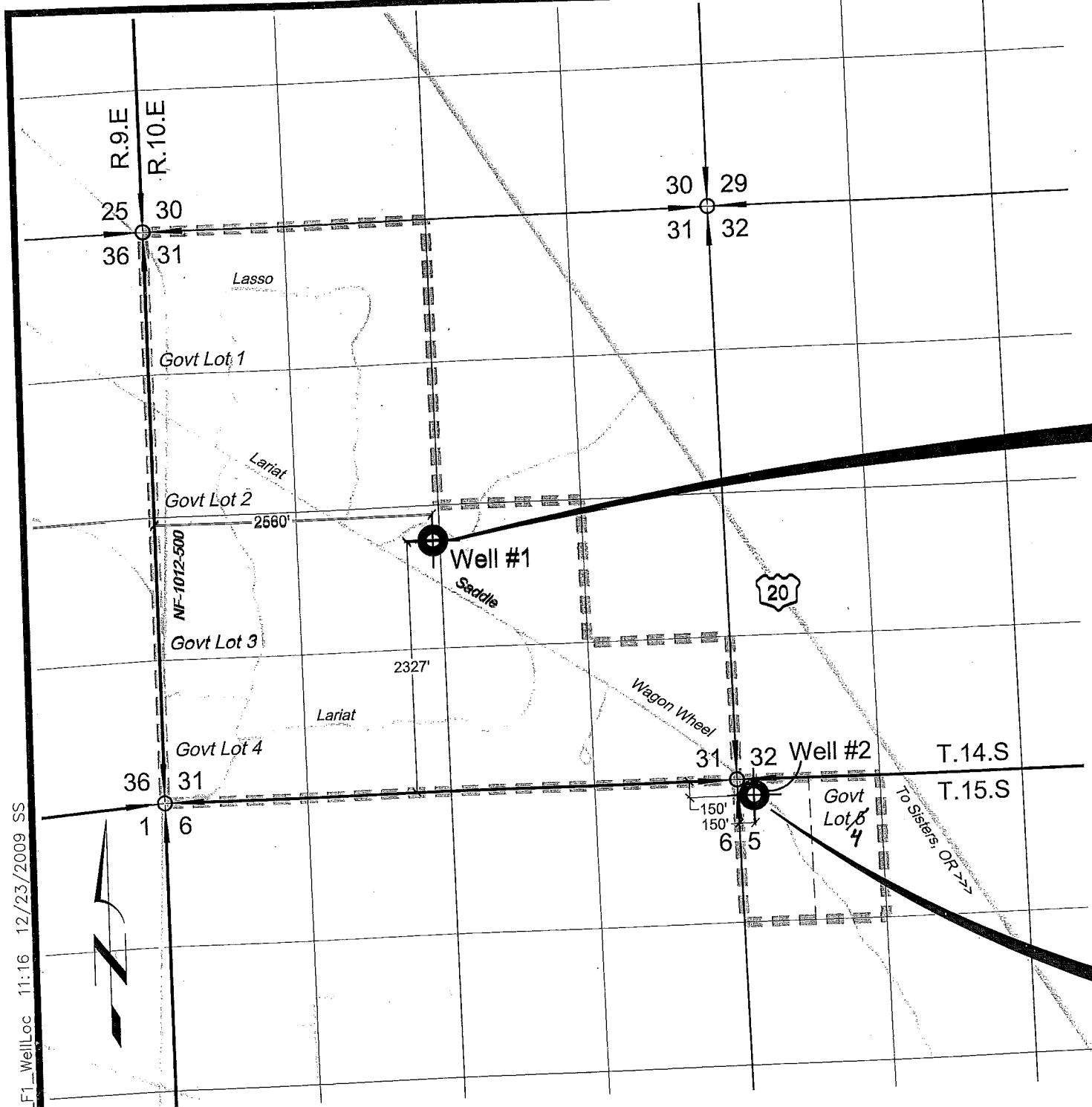

**TOLLGATE WATER COMPANY  
CLAIM OF BENEFICIAL USE T-9610**  
 Located in the NE 1/4 of the SW 1/4 of Section 31  
 T.14.S, R.10.E and  
 Located in the NW 1/4 of the NW 1/4 of Section 5  
 T.15.S, R.10.W W.M.  
 Deschutes County, Oregon

**NOTES**  
 1. This map was prepared for the purpose of identifying the location of water rights only and is not intended to provide legal dimensions or locations of property ownership lines.

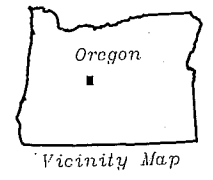

**COBU MAP # 0483**

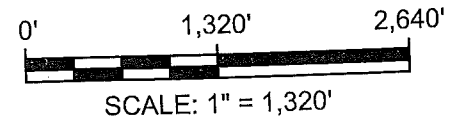

*6 Lot number changed by  
WRD staff on Aug. 24, 2010.  
BR*

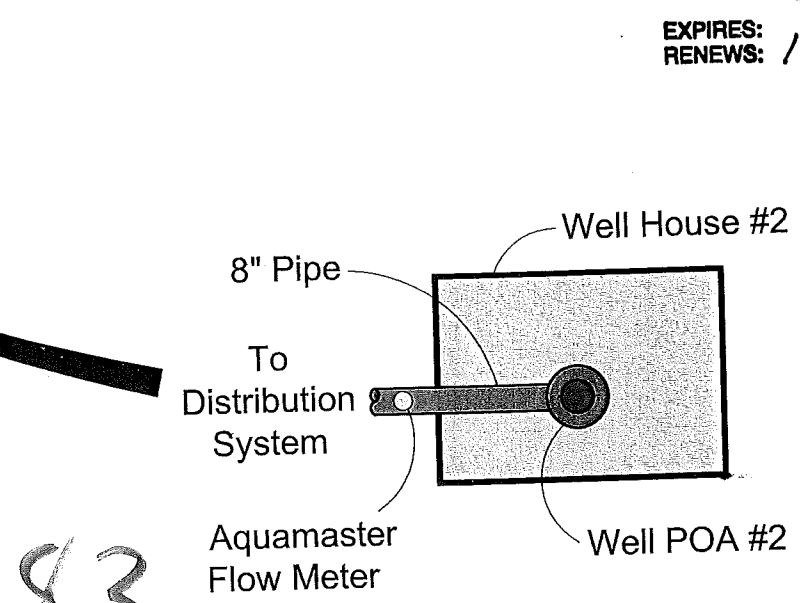
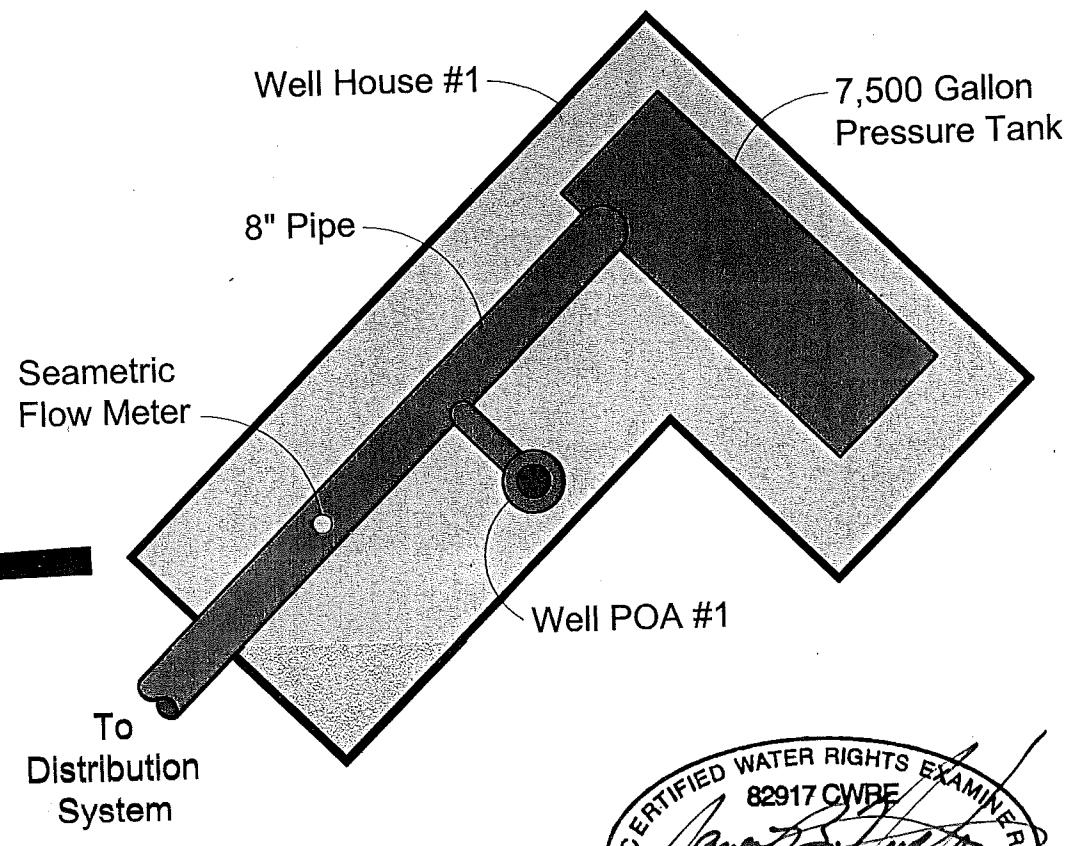

**CERTIFIED WATER RIGHTS EXAMINER**  
 82917 CWRE  
*James B. Newton*  
**JAMES B. NEWTON**  
 JUNE 8, 2009  
**STATE OF OREGON**  
 EXPIRES:  
 RENEWS: 12-31-2010

**RECEIVED**  
 JAN 20 2010  
 WATER RESOURCES DEPT  
 SALEM, OREGON

**Claim of Beneficial Use - T-9610**  
 Tollgate Water Company  
 Deschutes County, Oregon



DESIGNED BY: D. Nichols  
 DRAWN BY: S. Schenck  
 DATE: Dec 2009  
 PROJECT NO: 958-102  
 FIGURE 1