

FINAL PROOF SURVEY
 UNDER
 APPLICATION NO. S-72655 PERMIT NO. 51837

LOCATED IN
 SECTIONS 2 & 3
 T.12S., R.2W., W.M.
 LINN COUNTY, OREGON

SCALE: 1"=1320'-0"

RECEIVED
 NOV 21 1996
 WATER RESOURCES DEPT.
 SALEM, OREGON

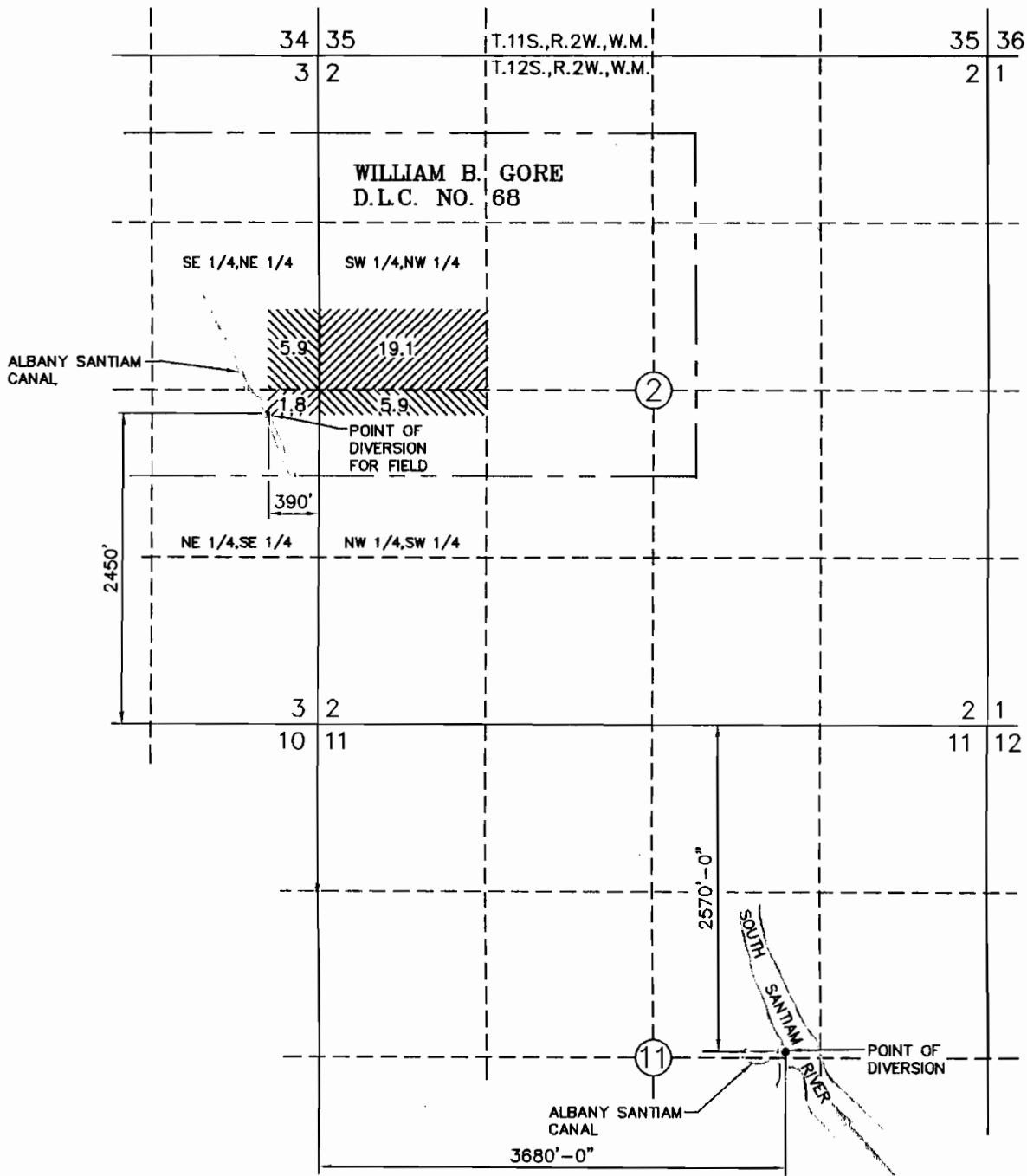

LEGEND:

- SECTION LINES
- - - - FORTY LINES
- PROPERTY LINES
- - - - DONATION LAND
- CLAIM LINE

ONLY DOCUMENTS STAMPED WITH RED INK ARE ORIGINALS.

I J. EDWARD HENRICKS, BEING DULY SWORN AS A WATER RIGHT EXAMINER LICENSE NO. 170, HAVE PREPARED THIS MAP FOR MARVIN AND EUNICE MINOR ON THIS 14TH nd DAY OF SEPTEMBER, 1996. THE AREAS HATCHED REPRESENT THE ACREAGES IRRIGATED.

J. Edward Henricks

PREPARATION OF THIS MAP IS FOR THE PURPOSE OF IDENTIFYING THE LOCATION OF THE WATER RIGHT ONLY AND HAS NO INTENT TO PROVIDE DIMENSIONS OR LOCATION OF PROPERTY OWNERSHIP LINES.