

T.13 S.R. 29E.W.M.

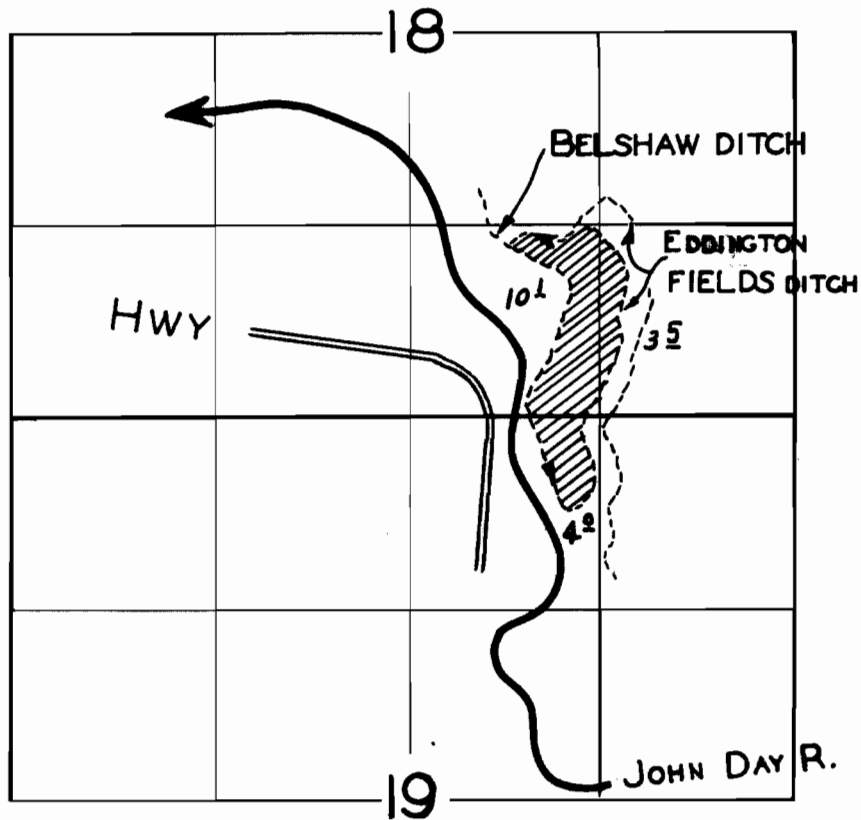

FINAL PROOF SURVEY

UNDER

Application No. 23880 Permit No. 18828

IN NAME OF

Katherine Geisler

Surveyed Aug 31, 1954, by H.L. Coffman

G6-15

Hufstader Point of Diversion and Place of Use Transfer Application Proposed Water Right Placement After Transfer and Remaining Right Map

Township 13 South, Range 29 East, W.M.

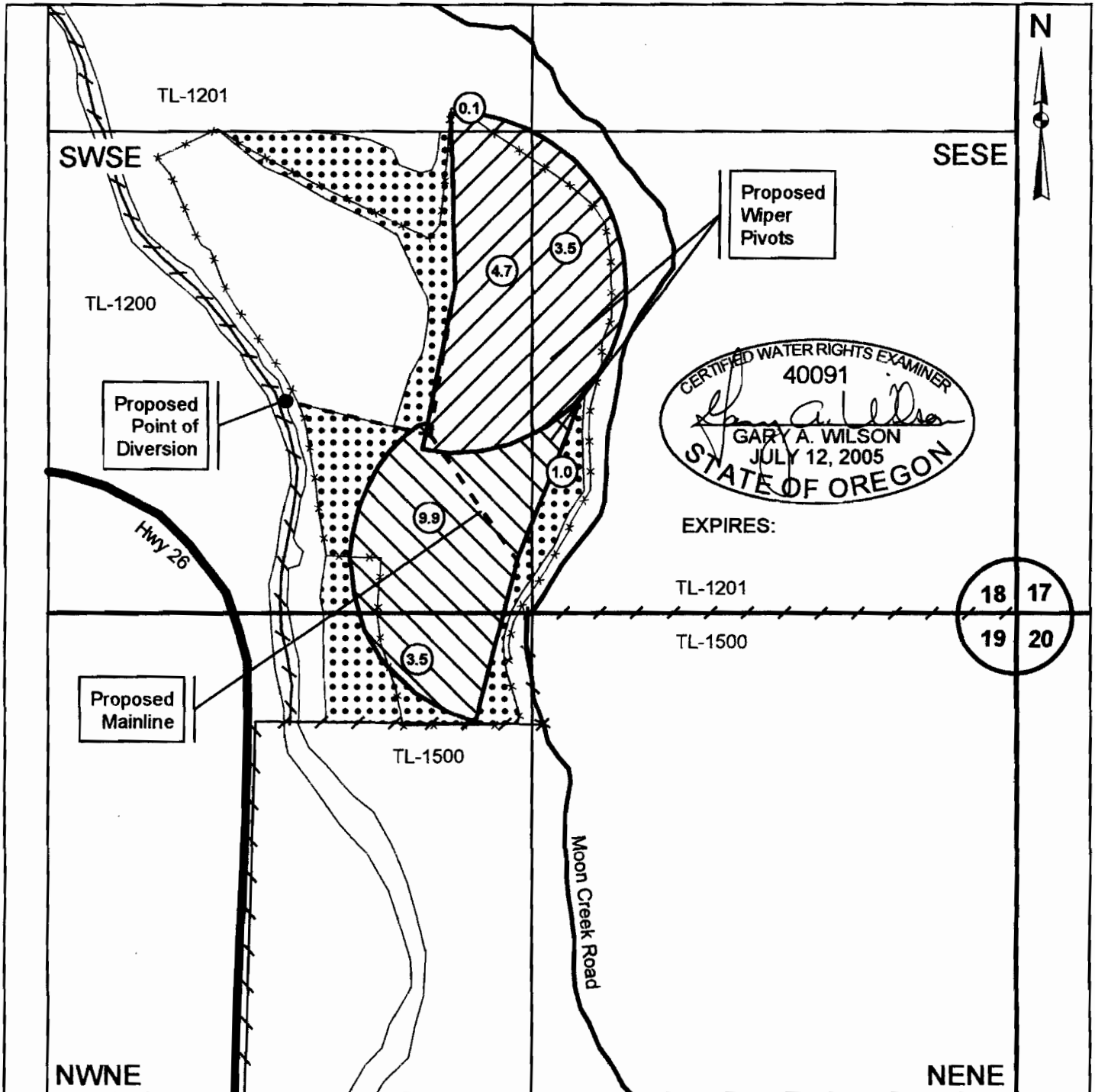



CERTIFIED WATER RIGHTS EXAMINER
40091
Gary A. Wilson
GARY A. WILSON
JULY 12, 2005
STATE OF OREGON

EXPIRES:

18	17
19	20

Revised: March 30, 2010

Legend

-  Final Placement of Certificate No. 39356 (JDR - 1949)
-  Remaining Rights of Certificate No. 39356 (JDR - 1949)
-  Final Placement of Certificate No. 39357 (JDR - 1906)
-  Taxlots

Proposed Point of Diversion:
580 feet North and 1990 feet West from
SE Corner Section 18.
(N 44° 26' 2.4" W 119° 16' 25.5")

1 inch equals 400 feet