

RECEIVED

MAR 30 1993

**WATER RESOURCES DEPT.
SALEM, OREGON**



1" = 2000'
T2S, R45E
WALLOWA COUNTY

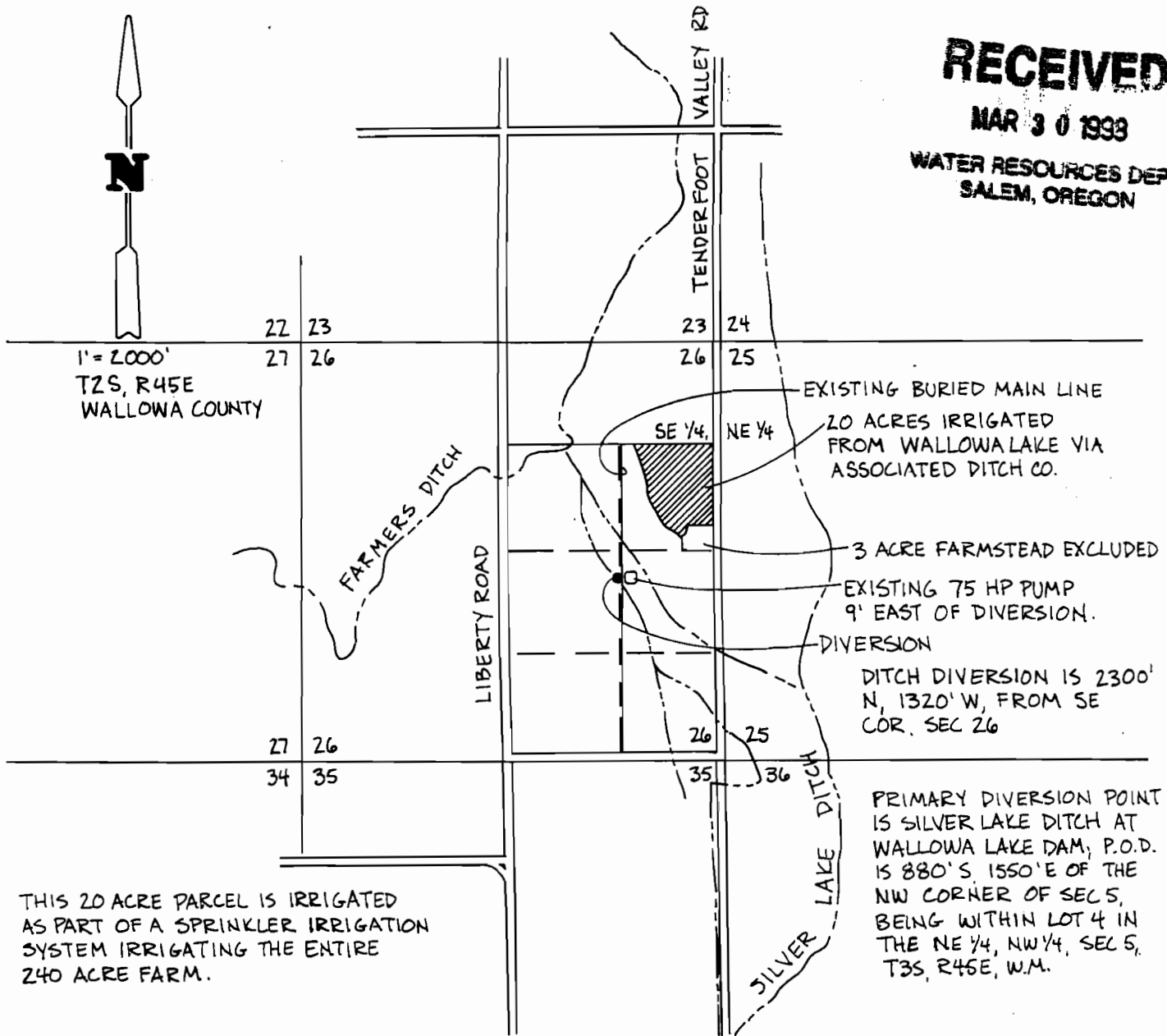

THIS 20 ACRE PARCEL IS IRRIGATED AS PART OF A SPRINKLER IRRIGATION SYSTEM IRRIGATING THE ENTIRE 240 ACRE FARM.

MAP IS BASED ON COUNTY ASSESSOR MAP AND Δ IS THE ASSESSOR MAP SCALE, WITH LOCATION INFORMATION FROM ASCS AERIAL PHOTO. THIS MAP IS PREPARED FOR WATER RIGHT PURPOSES ONLY AND SHOULD NOT BE USED FOR PROPERTY LOCATION PURPOSES.



**IRRIGATION WATER RIGHT
FINAL PROOF SURVEY MAP**

IN SECTION 26, T2S, R45E, WM PERMIT 52035
FOR: ASSOCIATED DITCH COMPANY, INC.
& GERALD NIEZEN WALLOWA COUNTY

DATE
8/97
JOB
91433
DESIGN
RWS
DRAWN
TCB

WALLOWA MOUNTAIN
ENGINEERING
PO BOX 266
ENTERPRISE, OREGON 97828
426-4885

REVISIONS
Δ 10/3/97

SHEET
1
OF
1