

RECEIVED

SEP 16 1997

T.9S. R.I.E., W. M.

WATER RESOURCES DEPT.
SALEM, OREGON

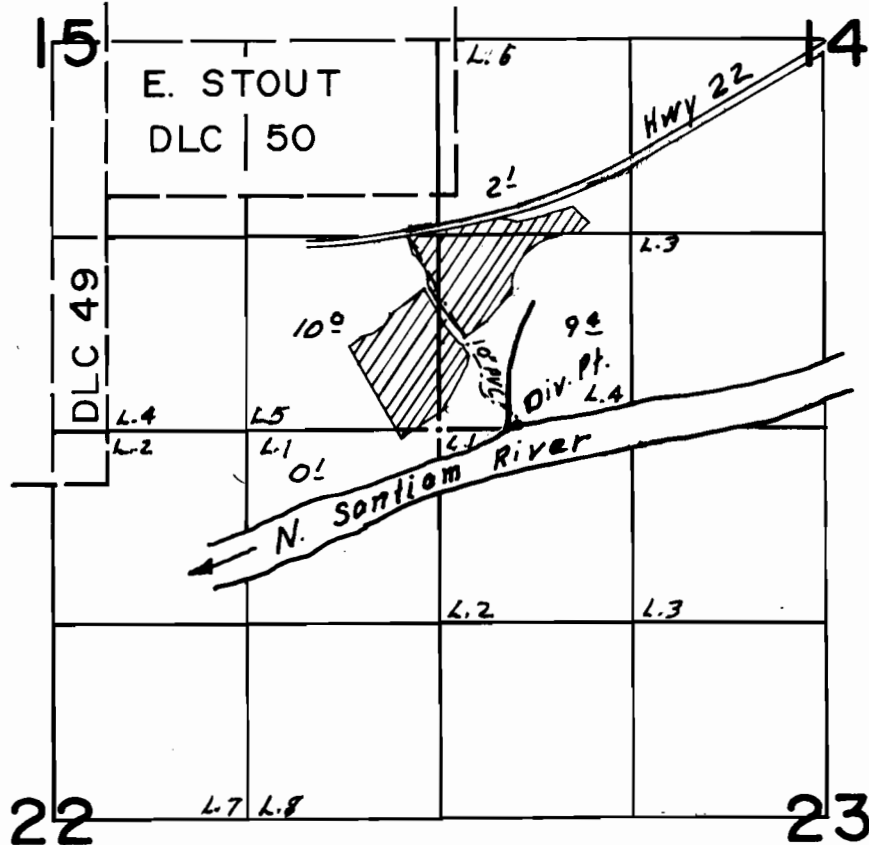

Div. Pt. loc. 20' N & 500' E from SW Cor. Sec. 14

FINAL PROOF SURVEY
UNDER

Transfer No. T-6786

Application No. _____ Permit No. _____

IN NAME OF

MARK B. JOLLY...KRAUTMAN.....

Surveyed Aug. 11 19.97., by

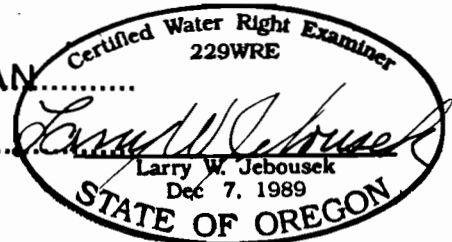

THIS MAP WAS PREPARED FOR THE PURPOSE OF IDENTIFYING THE LOCATION OF A WATER RIGHT ONLY AND IS NOT INTENDED TO PROVIDE LEGAL DIMENSIONS OR LOCATION OF PROPERTY OWNERSHIP LINES.