

RECEIVED

DEC 12 1987

TOWNSHIP 19 SOUTH, RANGE 2 & 3 WEST, W.M.

WATER RESOURCES DEPT.  
SALEM, OREGON

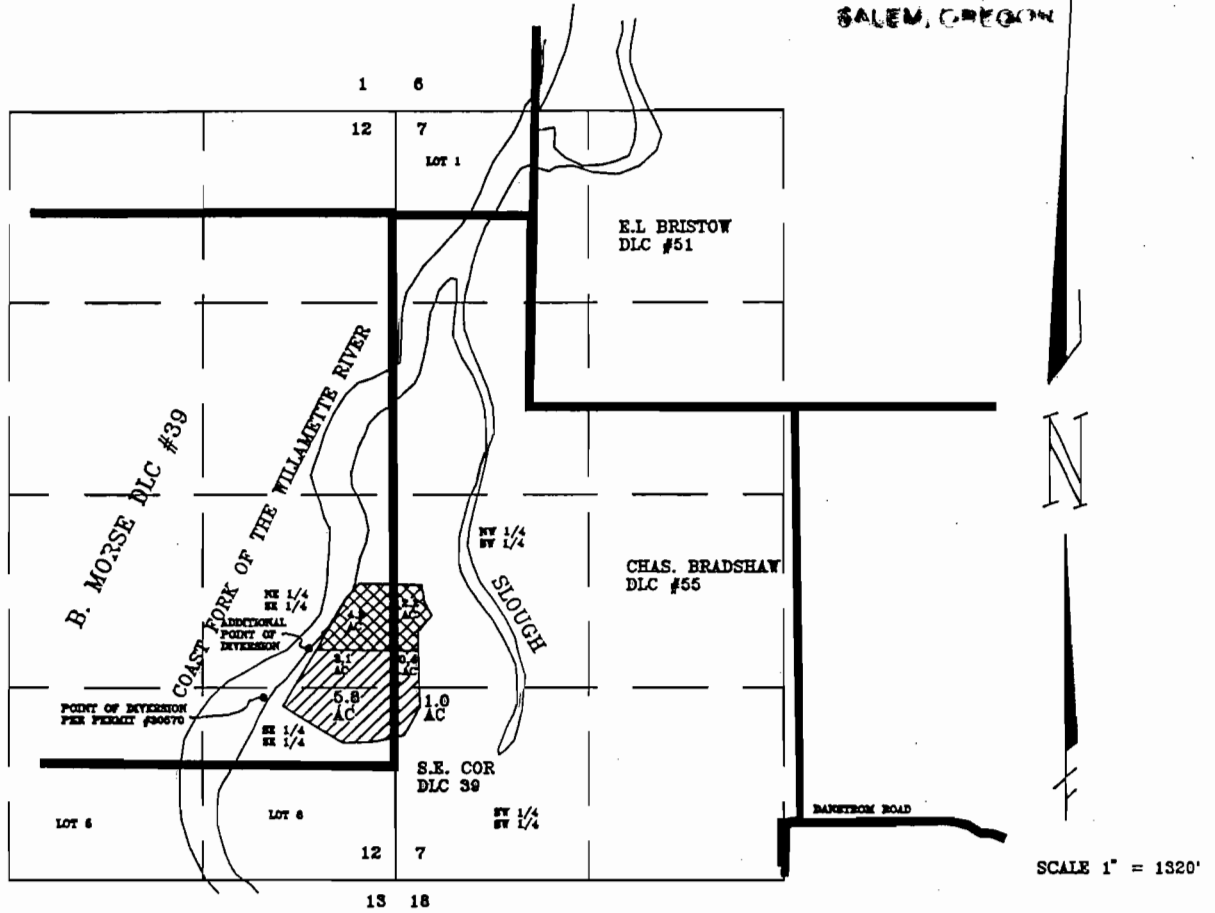

ADDITIONAL DIVERSION POINT:  
809 FEET NORTH & 580 FEET WEST  
OF THE SOUTHEAST CORNER OF  
DLC #39.

 EXISTING RIGHT - APPLICATION #40996  
PERMIT #30570

 FINAL PROOF AREA

FINAL PROOF SURVEY  
FOR  
CLYDE & WANDA WARD  
83264 N. BRADFORD  
CRESWELL, OR 97428  
(541)895-2622  
BY  
FORD-NESS-FASSBENDER, INC.  
PO BOX 22735  
EUGENE, OR 97402  
(541)344-1852

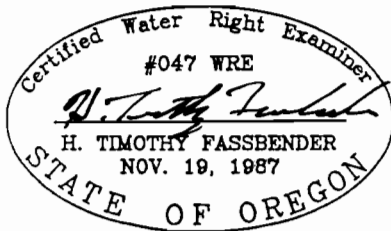

JOB NO. 1058-8

THIS MAP WAS PREPARED FOR THE  
PURPOSE OF IDENTIFYING THE  
LOCATION OF THE WATER RIGHT ONLY.  
IT IS NOT INTENDED TO PROVIDE DIMENSIONS  
OR LOCATION OF PROPERTY OWNERSHIP LINES.