

RECEIVED

TOWNSHIP 2 SOUTH, RANGE 13 EAST, W.M.

JAN - 3 1997

WATER RESOURCES DEPT.
SALEM, OREGON

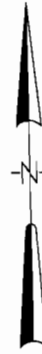

SCALE: 1"=1320'

**FINAL PROOF MAP
FOR
LESTER AND ALICE LINDELL
UNDER TRANSFER ORDER NO. T-7073**

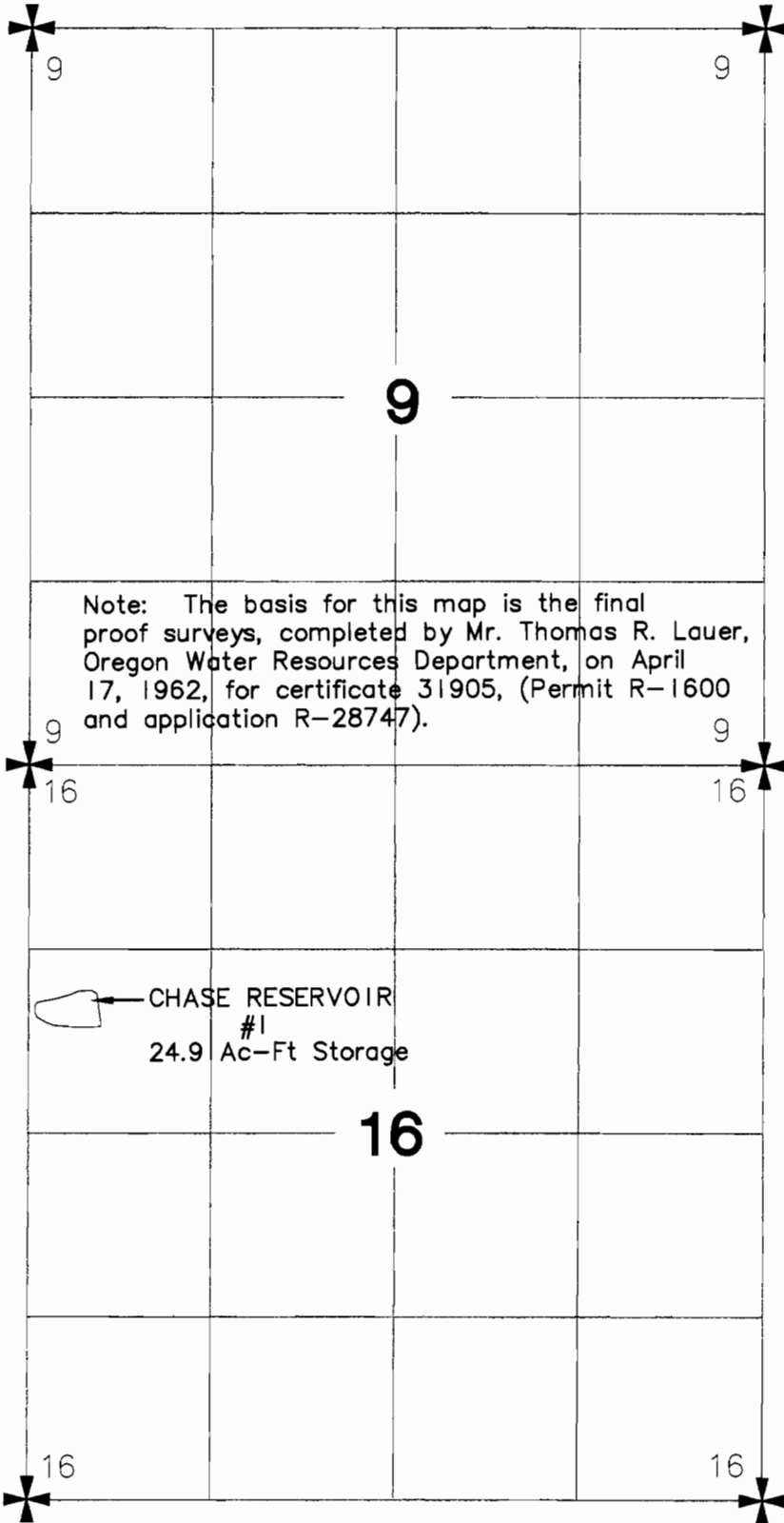

Note: The basis for this map is the final proof surveys, completed by Mr. Thomas R. Lauer, Oregon Water Resources Department, on April 17, 1962, for certificate 31905, (Permit R-1600 and application R-28747).

CHASE RESERVOIR #1
24.9 Ac-Ft Storage

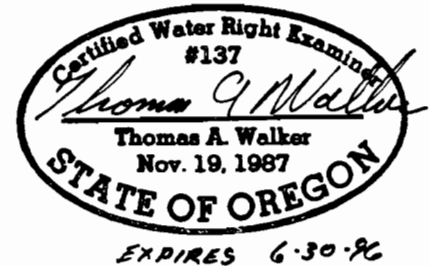

TOWNSHIP 2 SOUTH, RANGE 12 EAST, W.M.

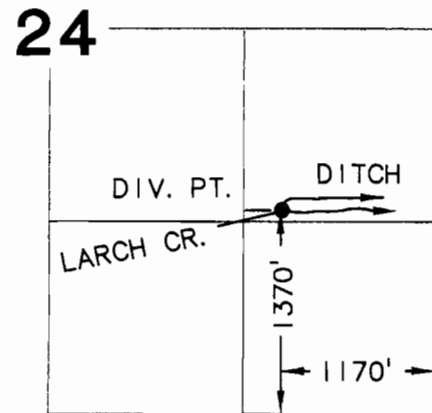

NOTE:

THIS MAP IS FOR THE PURPOSE OF LOCATING A WATER RIGHT ONLY AND HAS NO INTENT TO PROVIDE THE LOCATION OF PROPERTY LINES OR LEGAL DIMENSIONS.

12-17-1996

WHPACIFIC
155 N.E. Revere
Bend, OR 97701
Phone: (503) 388-4255 Fax: (503) 388-4229
Planning • Engineering • Surveying
Landscape Architecture • Environmental Services