

T30S R5W WM
SEC. 5

RECORD DIVERSION
POINT LOCATED
S 6° 16' E
950 FEET FROM
THE NORTH 1/4
CORNER OF
S. 5, T30S,
R5W, WM

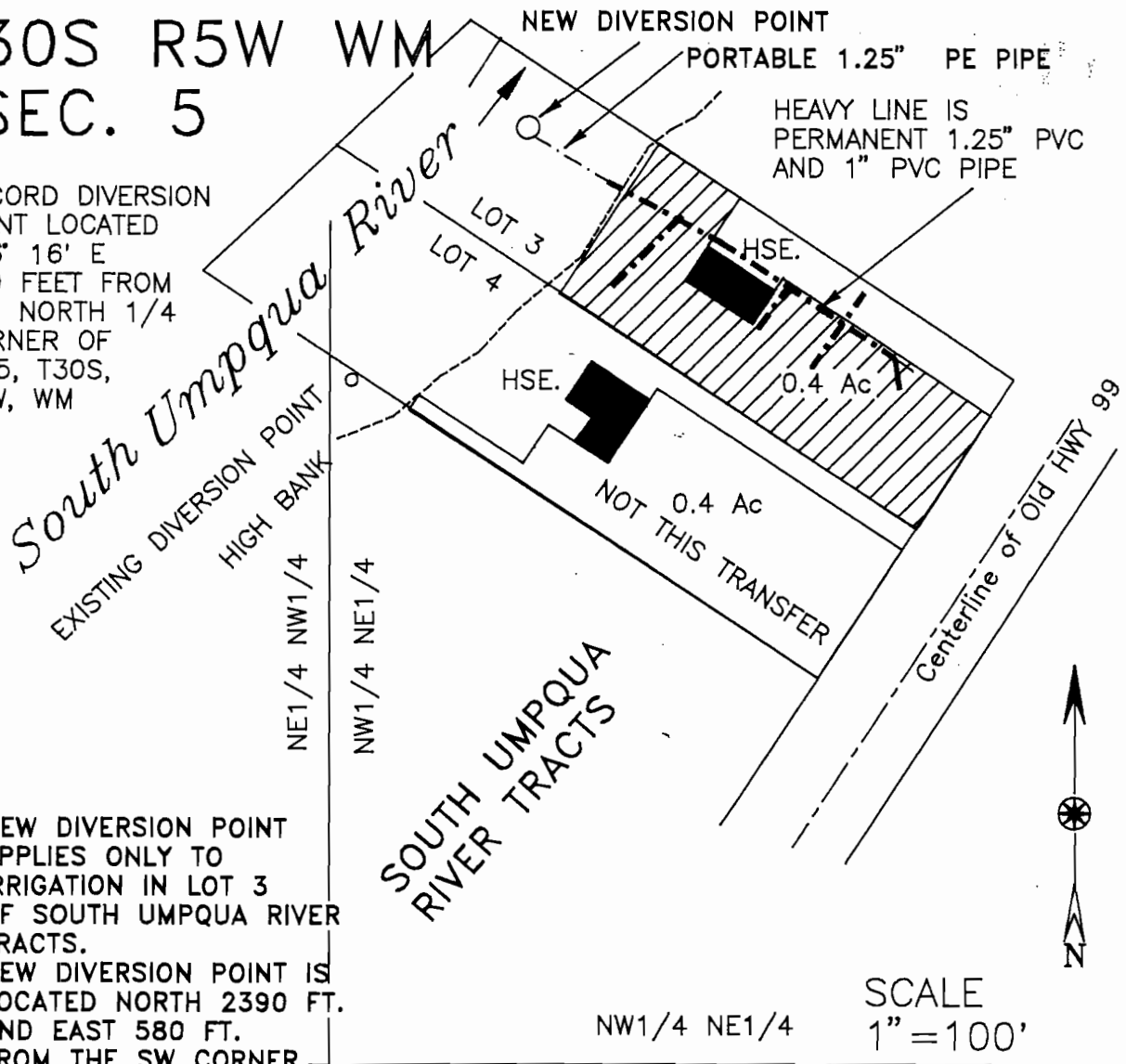

NEW DIVERSION POINT
APPLIES ONLY TO
IRRIGATION IN LOT 3
OF SOUTH UMPQUA RIVER
TRACTS.
NEW DIVERSION POINT IS
LOCATED NORTH 2390 FT.
AND EAST 580 FT.
FROM THE SW CORNER
OF DLC NO. 37 IN
T30S, R5W, WM.
DLC CORNER LOCATION IS
CALCULATED FROM SOUTH
UMPQUA RIVER TRACTS

SCALE
1" = 100'

THIS MAP TO BE USED FOR WATER RIGHT
PURPOSES ONLY

Final Proof Survey

TRANSFER T-7797 IN NAME OF

Michael J. and Leslie R. Ayers

DATE OCTOBER 2, 1997
BY: WILLIAM J. RUPPERT
P.O. BOX 1564
MYRTLE CREEK, OR 97457

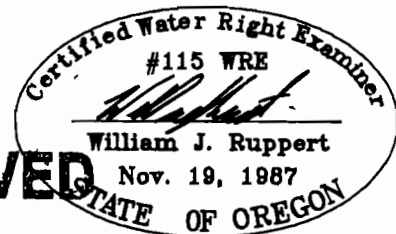

RECEIVED

NOV - 7 1997

WATER RESOURCES DEPT.
SALEM, OREGON