

FINAL PROOF SURVEY
 SECTIONS 35 & 36
 TOWNSHIP 34 SOUTH, RANGE 8 WEST
 WILLAMETTE MERIDIAN, JOSEPHINE COUNTY, OREGON
 For
 Gregory L. Gilpin et-al, 11833 Galice Road, Merlin, Oregon 97532

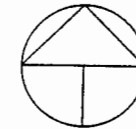

NORTH
 Scale 1" = 1320'

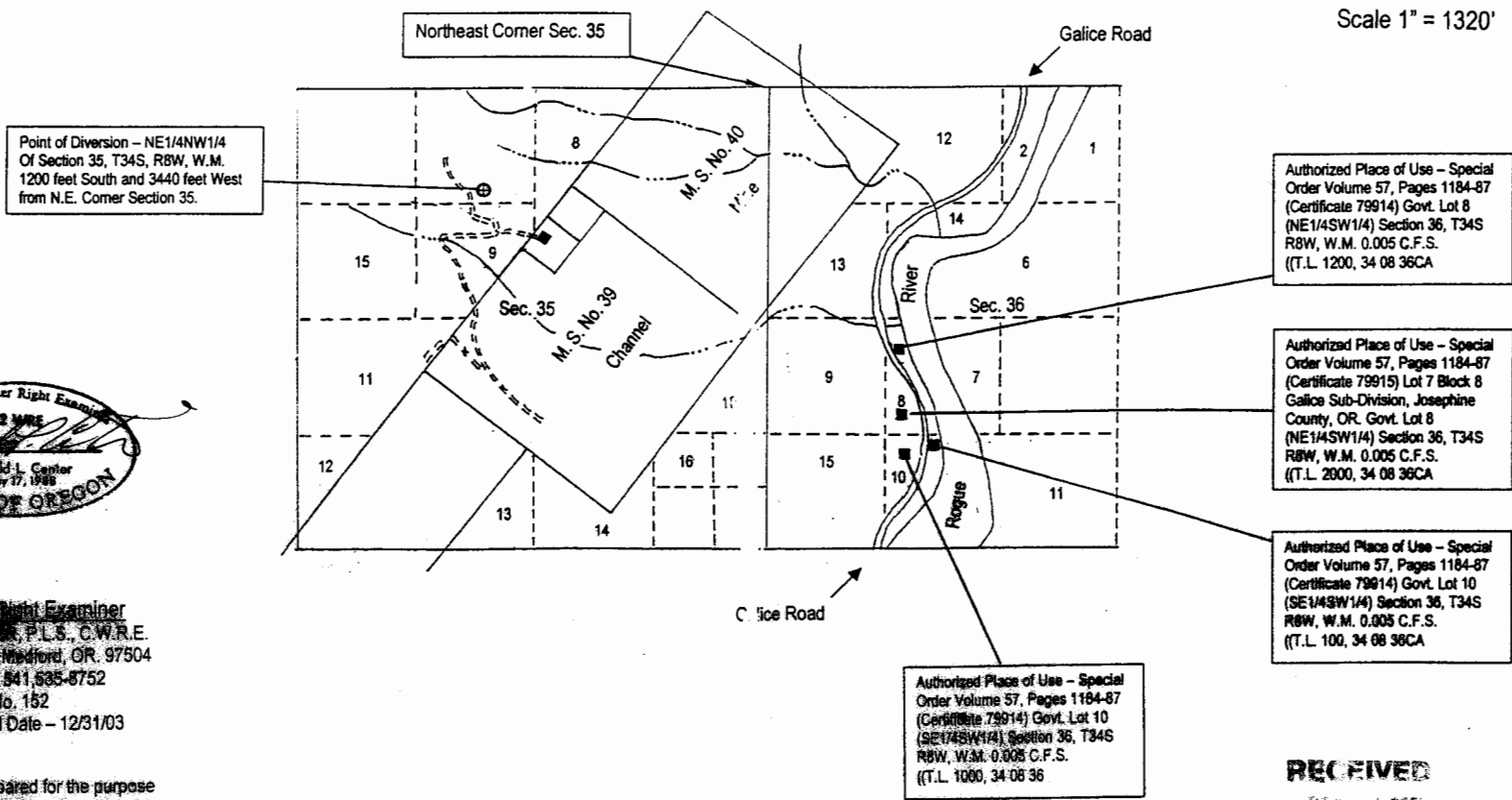

Certified Water Right Examiner
 HAROLD L. CENTER, P.L.S., C.W.R.E.
 2504 Dond Lane - Medford, OR. 97504
 541-535-1106, Fax 541-535-8752
 Oregon C.W.R.E. No. 152
 Certificate Renewal Date - 12/31/03

This map was prepared for the purpose
 of identifying the location of a water right
 only and is not intended to provide legal
 description or locations of property
 boundaries.

RECEIVED
 SEP 04 2001
 WATER RESOURCES DEPT.
 SALEM, OREGON