

SEC. 16, T1S, R2W, W.M.

WASHINGTON COUNTY, OR

# FINAL PROOF SURVEY

**RECEIVED**

FOR

JUN 29 1993

DENNIS E. & SHARON A. DAVIS

4915 S.W. RIVER ROAD

WATER RESOURCES DEPT.  
SALEM, OREGON

9 10

16 15



PREPARATION OF THIS MAP IS FOR THE PURPOSE OF IDENTIFYING THE LOCATION OF THE WATER RIGHT ONLY. THERE IS NO INTENT TO PROVIDE DIMENSIONS OR LOCATION OF PROPERTY OWNERSHIP LINES.



SCALE 1" = 400'

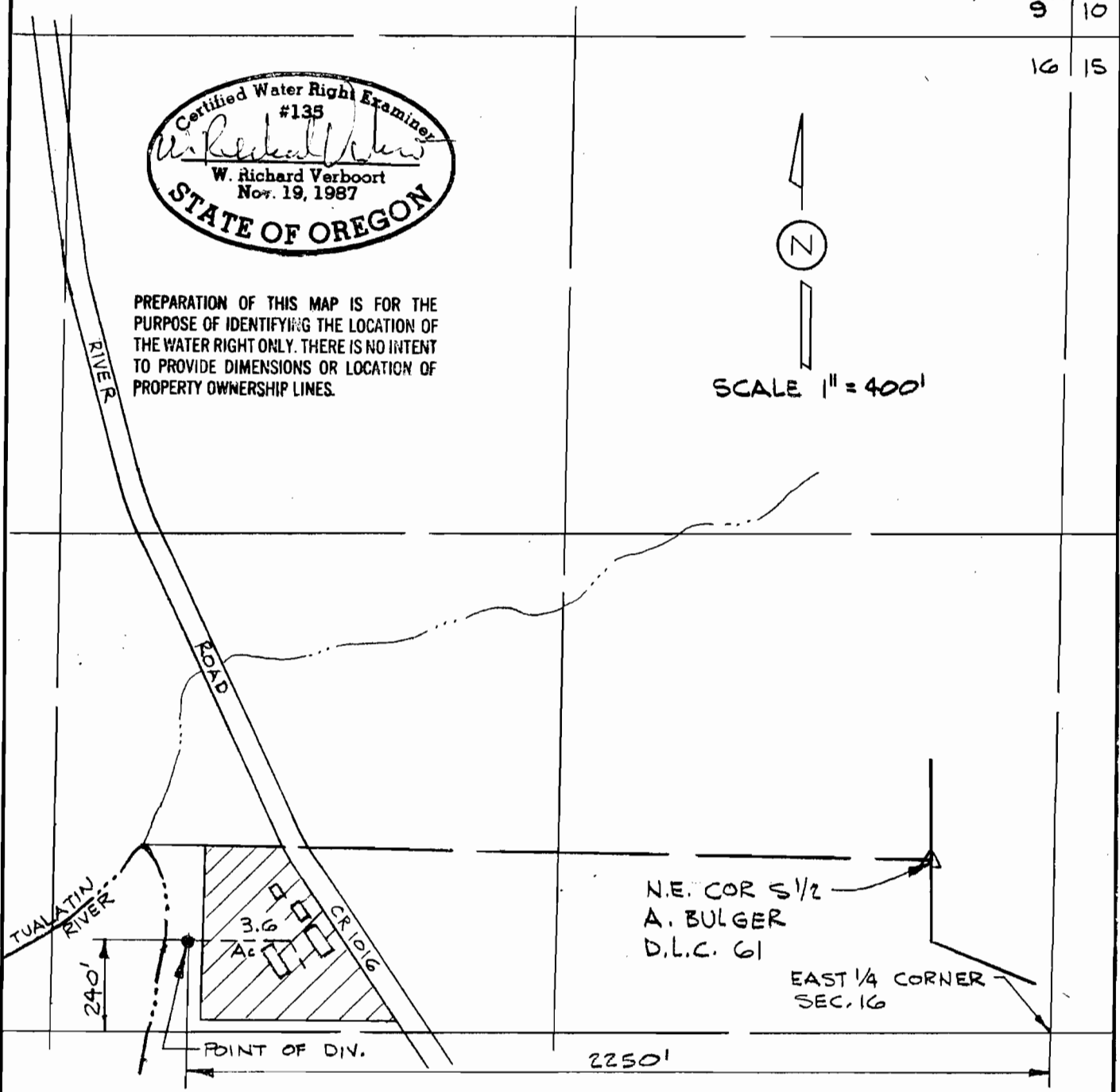

PREPARED BY:  
W. RICHARD VERBOORT, P.E.

DRAWING No. 93-A-09 6-24-93

SURVEYED JUNE 22, 1993  
TRANSFER 6230