

RECEIVED

SEP 30 1993

WATER RESOURCES DEPT  
SALEM, OREGON

AREA OF BENEFICIAL USE  
LOCATED IN T.3S., R.1E., W.M.  
CLACKAMAS COUNTY, OREGON  
SW 1/4 OF SE 1/4 SEC. 3 (LOT 1)  
NE 1/4 OF NE 1/4 SEC 10 (LOT 1)  
NW 1/4 OF NE 1/4 SEC 10 (LOT-11)



SCALE 1" = 400'

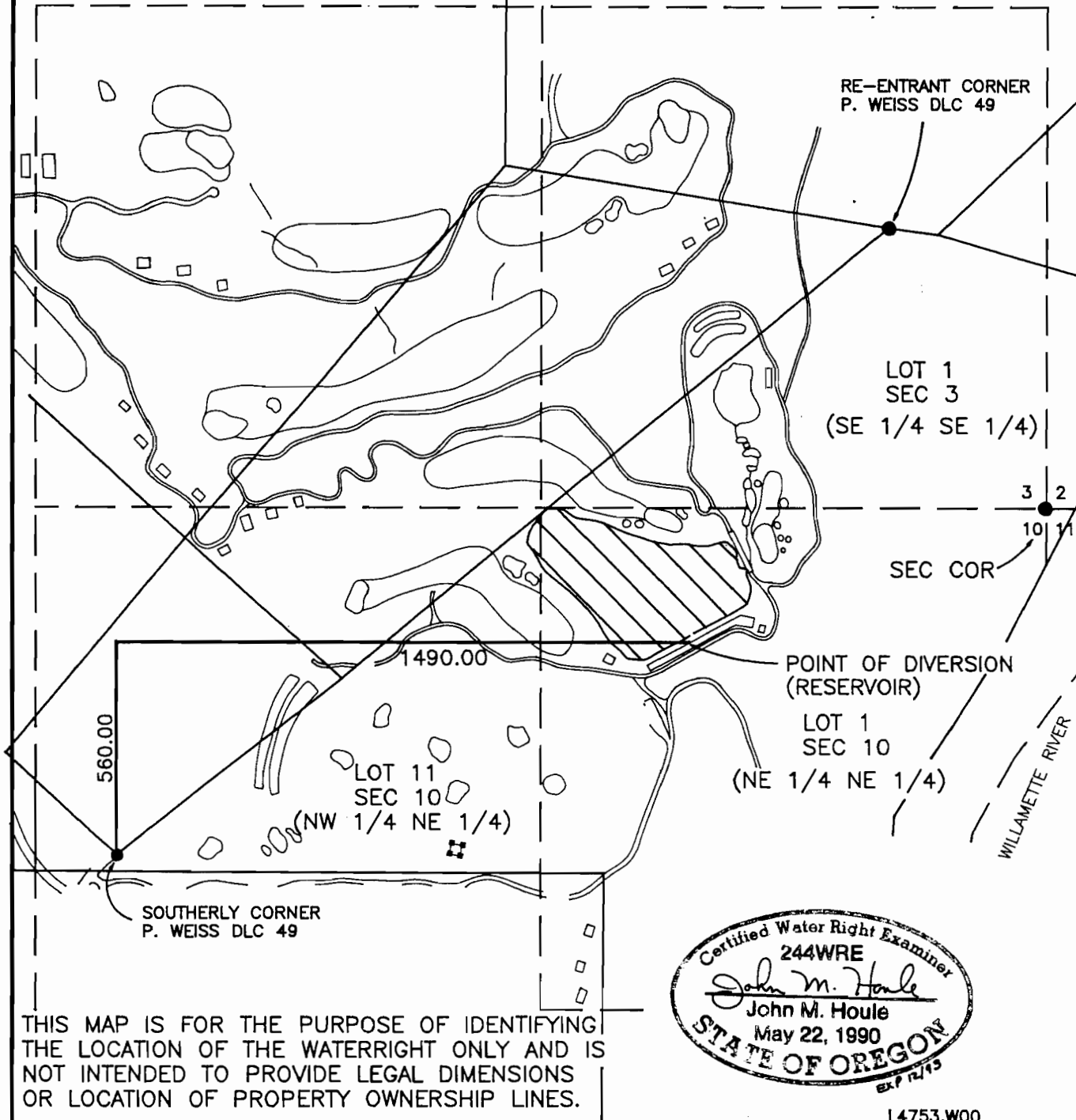

THIS MAP IS FOR THE PURPOSE OF IDENTIFYING THE LOCATION OF THE WATERRIGHT ONLY AND IS NOT INTENDED TO PROVIDE LEGAL DIMENSIONS OR LOCATION OF PROPERTY OWNERSHIP LINES.



L4753.W00

**FINAL PROOF SURVEY  
UNDER APPLICATION T-6444**

APPLICANT: DAHO INTERNATIONAL, USA CORP.  
320 S.W. ~~MARKET~~, SUITE 600  
PORTLAND, OR 97204  
(503) 294-2008

**otak**  
Incorporated

surveyors  
engineers  
planners

17355 S.W. BOONES FERRY ROAD  
LAKE OSWEGO, OREGON 97035  
(503)635-3618 FAX (503)635-5395