

RECEIVED

T.6S. R.2W. W.M.

9 1998

WATER RESOURCES DEPT
SALEM, OREGON

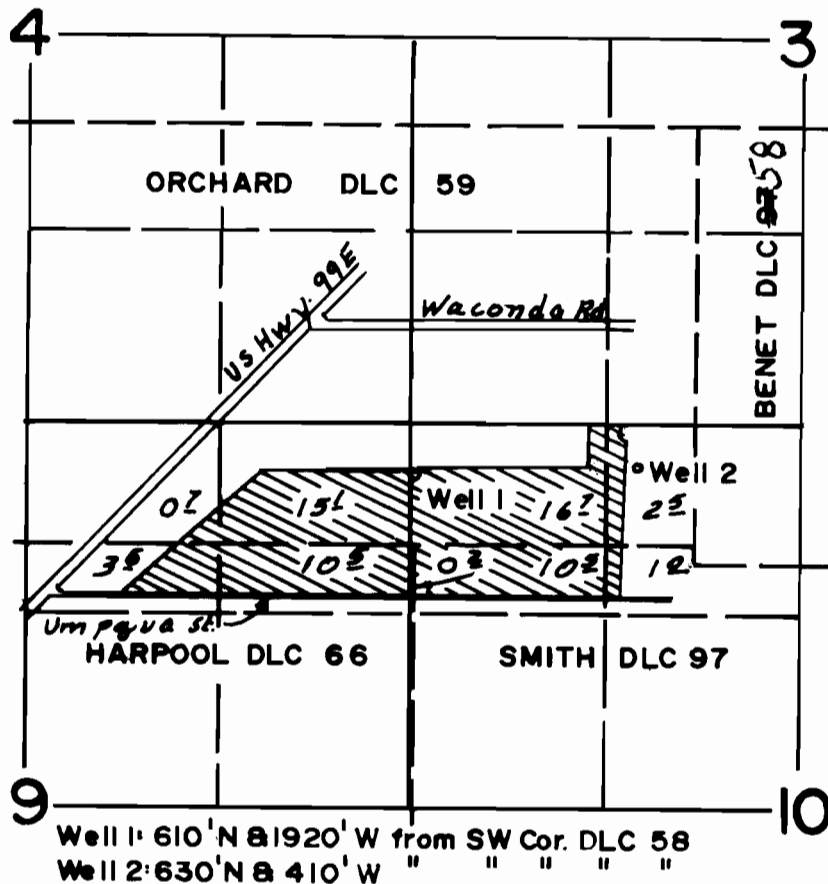

FINAL PROOF SURVEY
UNDER

TRANSFER T-7227

Application No. Permit No.

IN NAME OF

D.B.E. LAND COMPANY

Surveyed JULY 8 1998, by

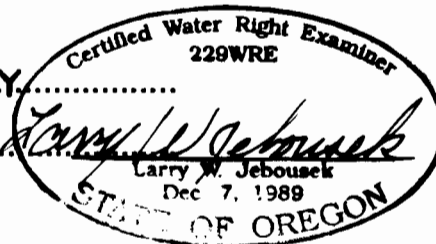

THIS MAP WAS PREPARED FOR THE PURPOSE OF IDENTIFYING THE LOCATION OF A WATER RIGHT ONLY AND IS NOT INTENDED TO PROVIDE LEGAL DIMENSIONS OR LOCATION OF PROPERTY OWNERSHIP LINES.