

T-6569

PREVIOUS P.O.D.
SW 1/4 SE 1/4, SEC. 36, T.155,
R.15E., W.M.; 60 FEET NORTH
AND 1940 FEET WEST FROM
SE CORNER SECTION 36.

T.155., R.15E., W.M.

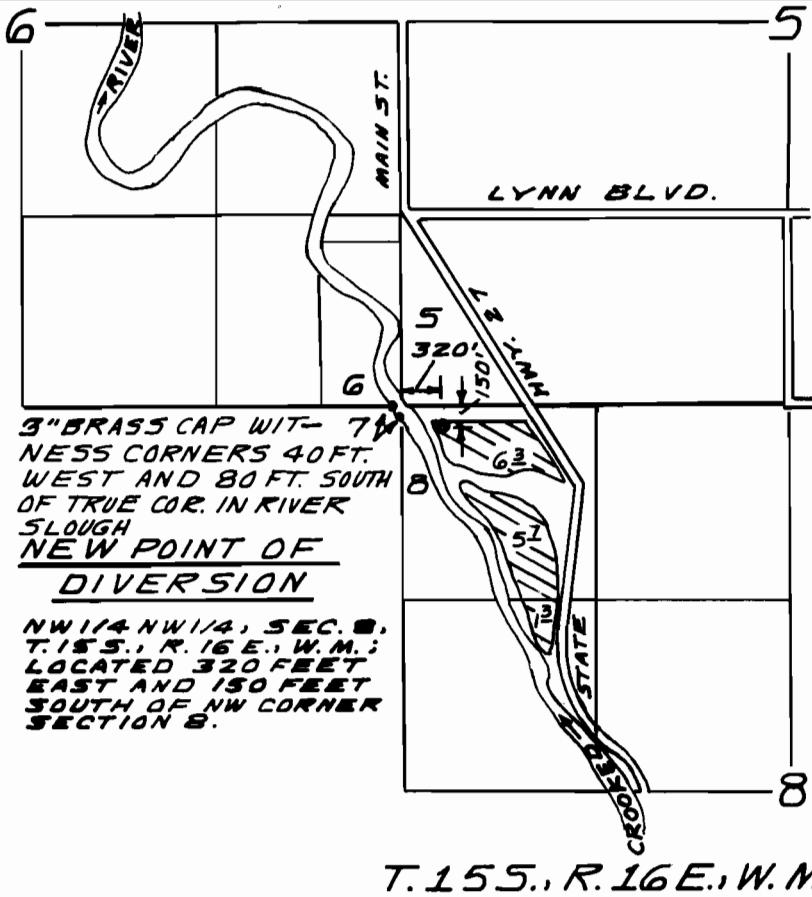
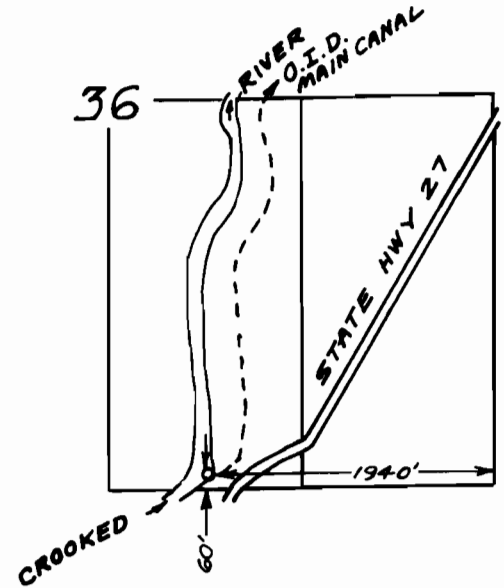

3" BRASS CAP WITH 7
NESS CORNERS 40 FT.
WEST AND 80 FT. SOUTH
OF TRUE COR. IN RIVER
SLOUGH
NEW POINT OF
DIVERSION

NW 1/4 NW 1/4, SEC. 8,
T.155., R.16E., W.M.;
LOCATED 320 FEET
EAST AND 150 FEET
SOUTH OF NW CORNER
SECTION 8.

T.155., R.16E., W.M.

PREPARED FOR
CROOK COUNTY PARKS
& RECREATION DISTRICT
398 N. FAIRVIEW STREET
PRINEVILLE, OR 97754
[541] 447-1209



REC'D
MAY 17 1998
AGRICULTURE
REG. DIV.
398

SURVEY NOTE
THE PREPARATION OF THIS MAP
IS FOR THE PURPOSE OF IDENT-
IFYING THE LOCATION OF THE
WATER RIGHT ONLY AND HAS NO
INTENT TO PROVIDE DIMENSIONS
OR LOCATIONS OF PROPERTY
OWNERSHIP LINES.

LEGEND

- POINT OF DIVERSION
- ▨ PERMIT 25991
PRIORITY APRIL 8, 1914
CERT. NO. 57613

FINAL PROOF SURVEY

ARMSTRONG SURVEYING
& ENGINEERING, INC.
378 EAST SECOND ST.
PRINEVILLE, OREGON 97754
[541] 447-7791 FB. 148

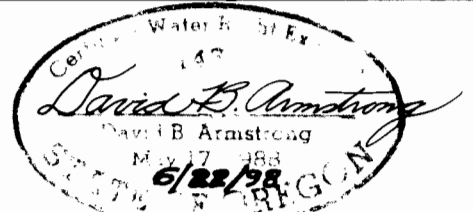

SCALE: 1" = 1320' DATE: JUNE 17, 1998

W. O. 98-1648