

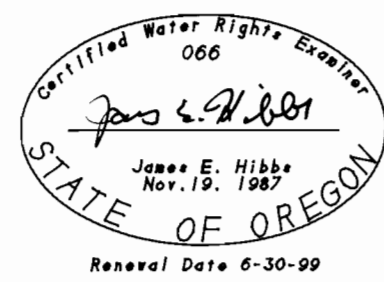

FINAL PROOF MAP
SECTION 4, T. 36 S., R. 4 W., W.M.
JACKSON COUNTY, OREGON

APPLICATION NO. T-7101
IN THE NAME OF

RICHARD D. IRISH
2567 EAST EVANS CREEK ROAD
ROGUE RIVER, OR 97537
PH: (541) 582-4830

BY: L.J. FRIAR & ASSOCIATES P.C.
CONSULTING LAND SURVEYORS
816 WEST EIGHTH STREET
MEDFORD, OR 97501
PH: 772-2782



-  - PRIMARY IRRIG. UNDER PER. #1173, CERT. # 2015 UNDER THIS TRANSFER. (ALSO SUPPLEMENTAL IRRIG. UNDER PERMIT # 33049 NOT UNDER THIS TRANSFER.)
-  - IRRIG. UNDER PER. #1173, CERT. # 2015 NOT UNDER THIS TRANSFER.

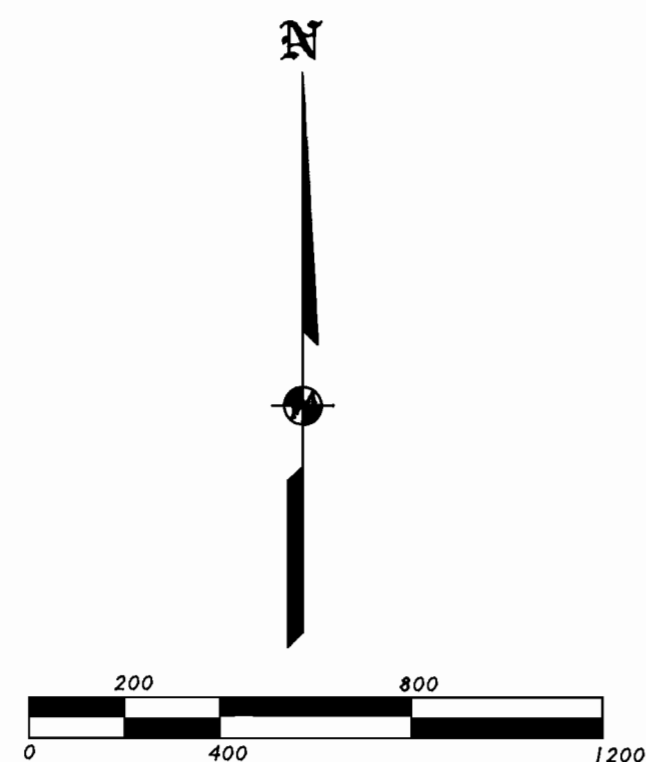
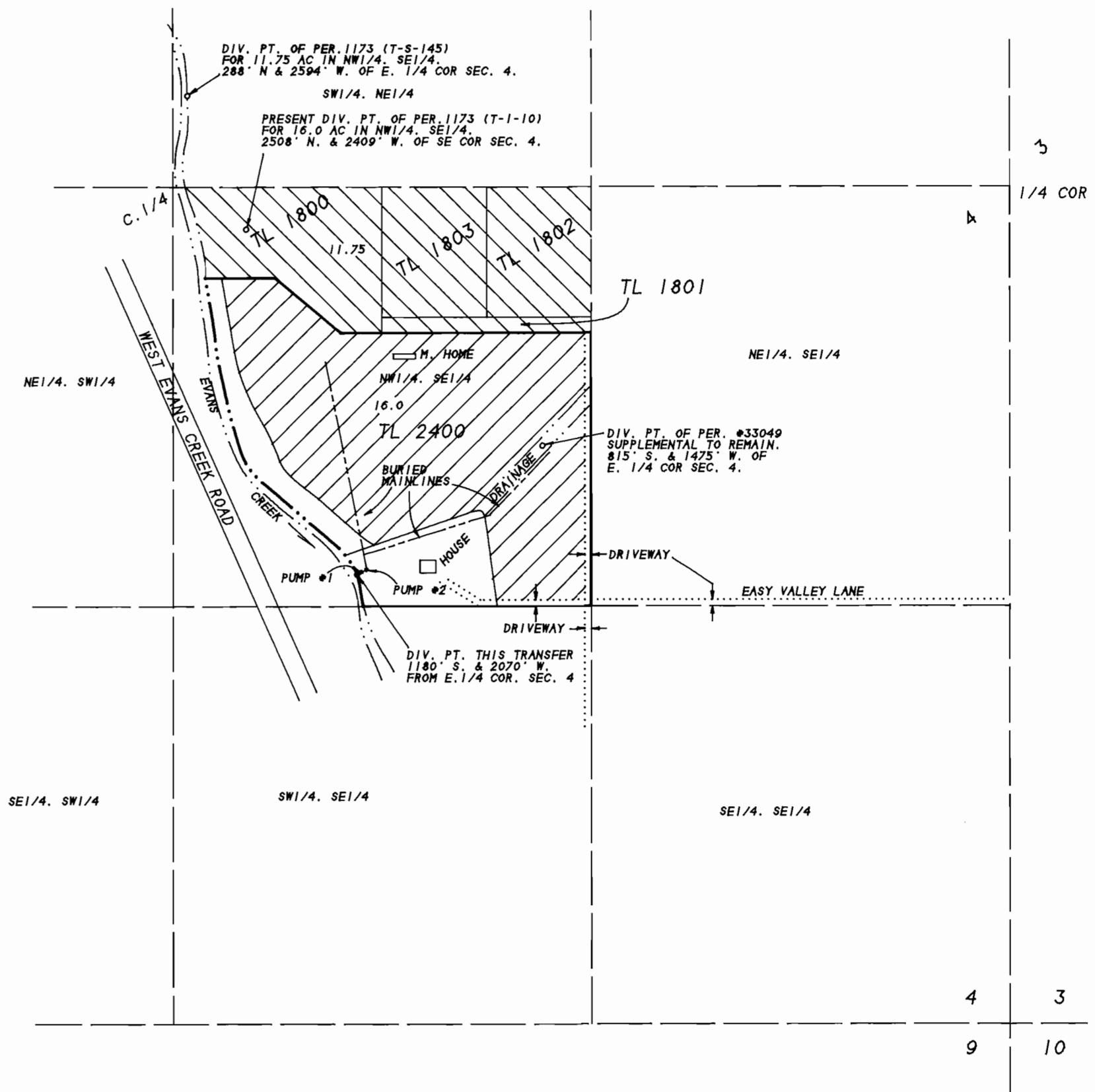

THE PREPARATION OF THIS MAP WAS FOR THE PURPOSE OF IDENTIFYING THE WATER RIGHT ONLY & HAS NO INTENT TO PROVIDE DIMENSION OR LOCATION OF PROPERTY OWNERSHIP LINES.