

# Township 5 & 6 South, Range 1 West, W.M.

Portions of Sections 32 & 33 in Township  
5 South and 4 & 5 in Township 6 South

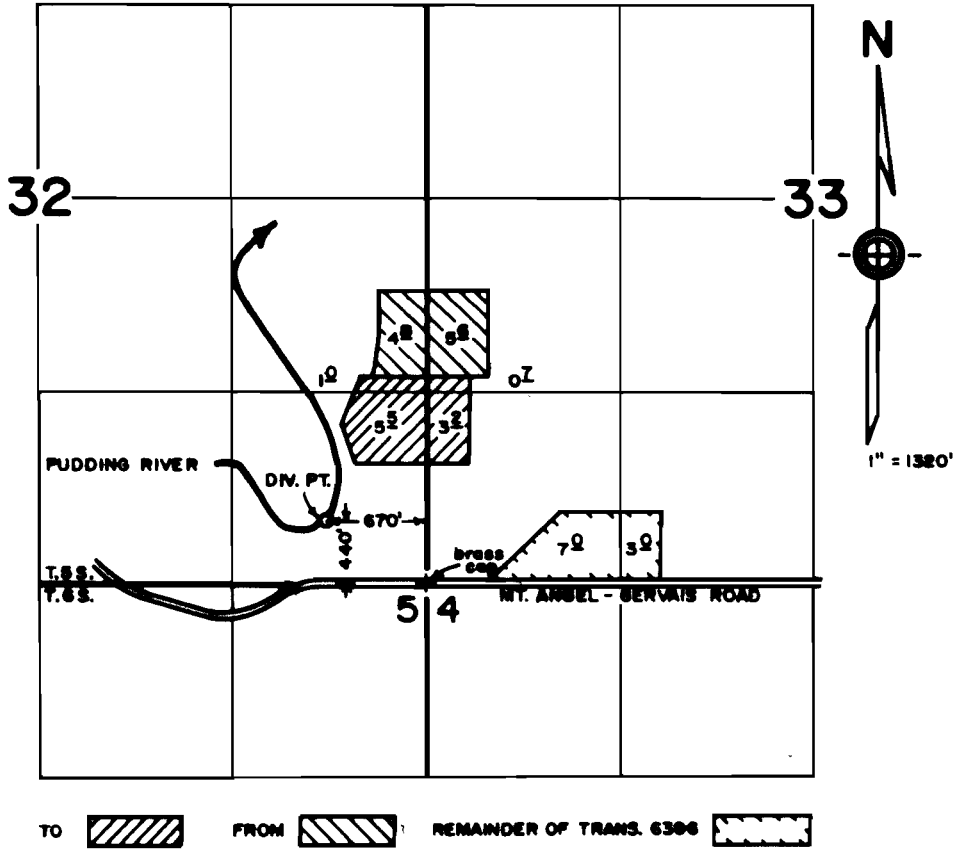

FINAL PROOF SURVEY  
under  
Transfer 6704  
in name of

**AGNES HEMSHORN**

Aug. 21, 1998

**RECEIVED**

OCT 30 1998

WATER RESOURCES DEPT.  
SALEM, OREGON

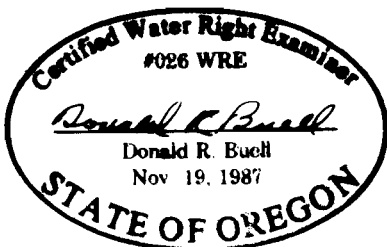

THIS MAP WAS PREPARED FOR THE PURPOSE OF  
IDENTIFYING THE LOCATION OF A WATER RIGHT  
ONLY AND IS NOT INTENDED TO PROVIDE LEGAL  
DIMENSIONS OR LOCATION OF PROPERTY  
OWNERSHIP LINES.