

**Claim of Beneficial Use
Point of Diversion Map
Permit S-42117 (Application S-55338)
Township 20 South, Range 3 West (W.M.)**

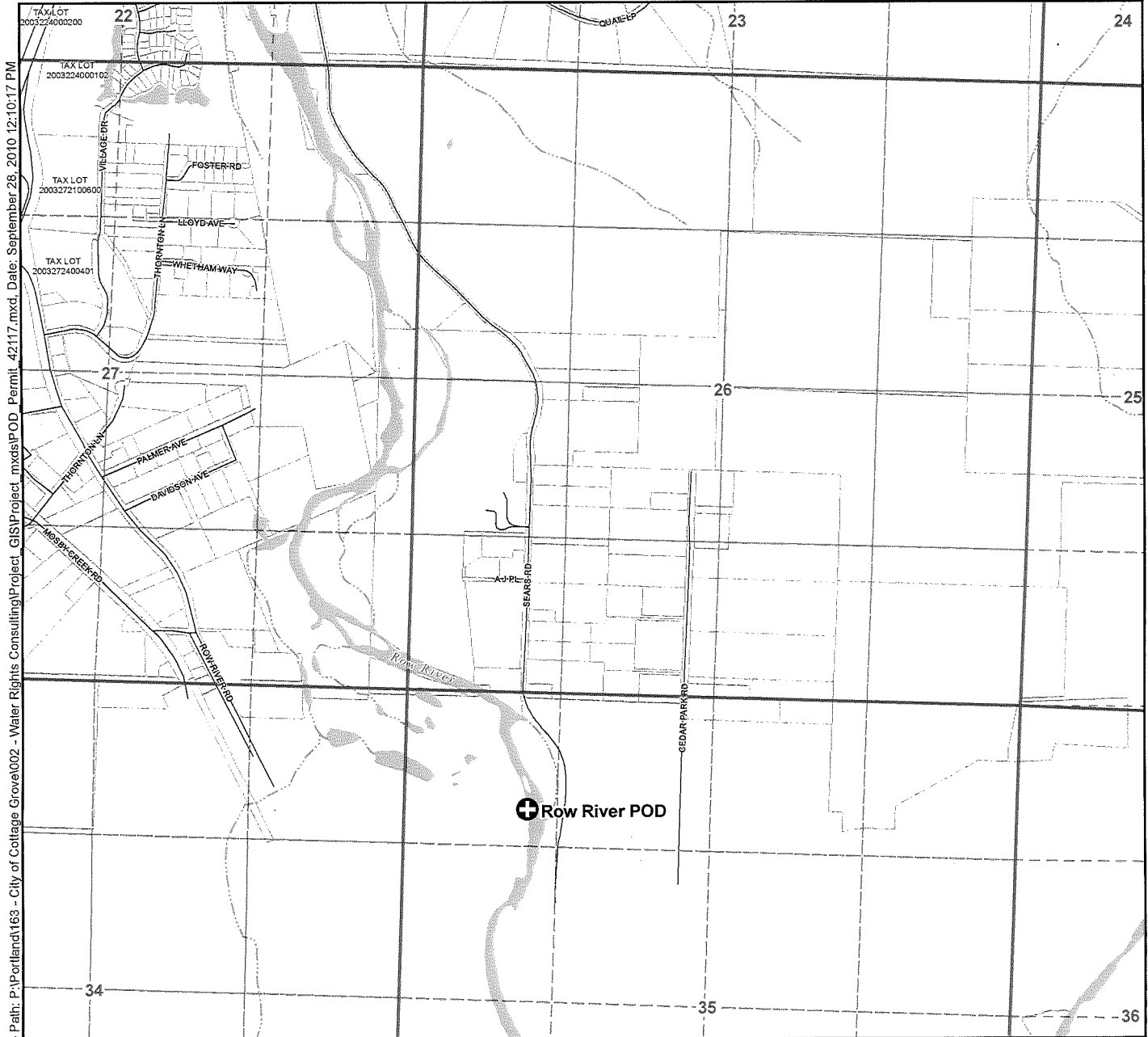

- Legend**
- Point of Diversion (POD)
 - Streets
 - Tax Lots
 - Waterbodies
 - Watercourses

Map Information
 Projection: Oregon State Plane South Zone
 Datum: North American Datum of 1983
 Date: September 28, 2010
 Prepared By: GSI Water Solutions, Inc.

Data Sources
 OWRD, LCOG, Oregon Geospatial Data Clearinghouse

Disclaimer
 This map was prepared for the purpose of identifying the location of a water right only and it is not intended to provide legal dimensions or location of property ownership lines.

POD Legal Descriptions

Row River POD
 Located 1000feet South and 1050 feet East from the NW corner of Section 35, Township 20 South, Range 3 West (W.M.)

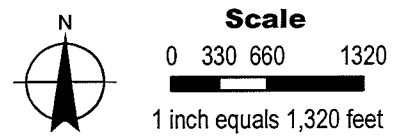

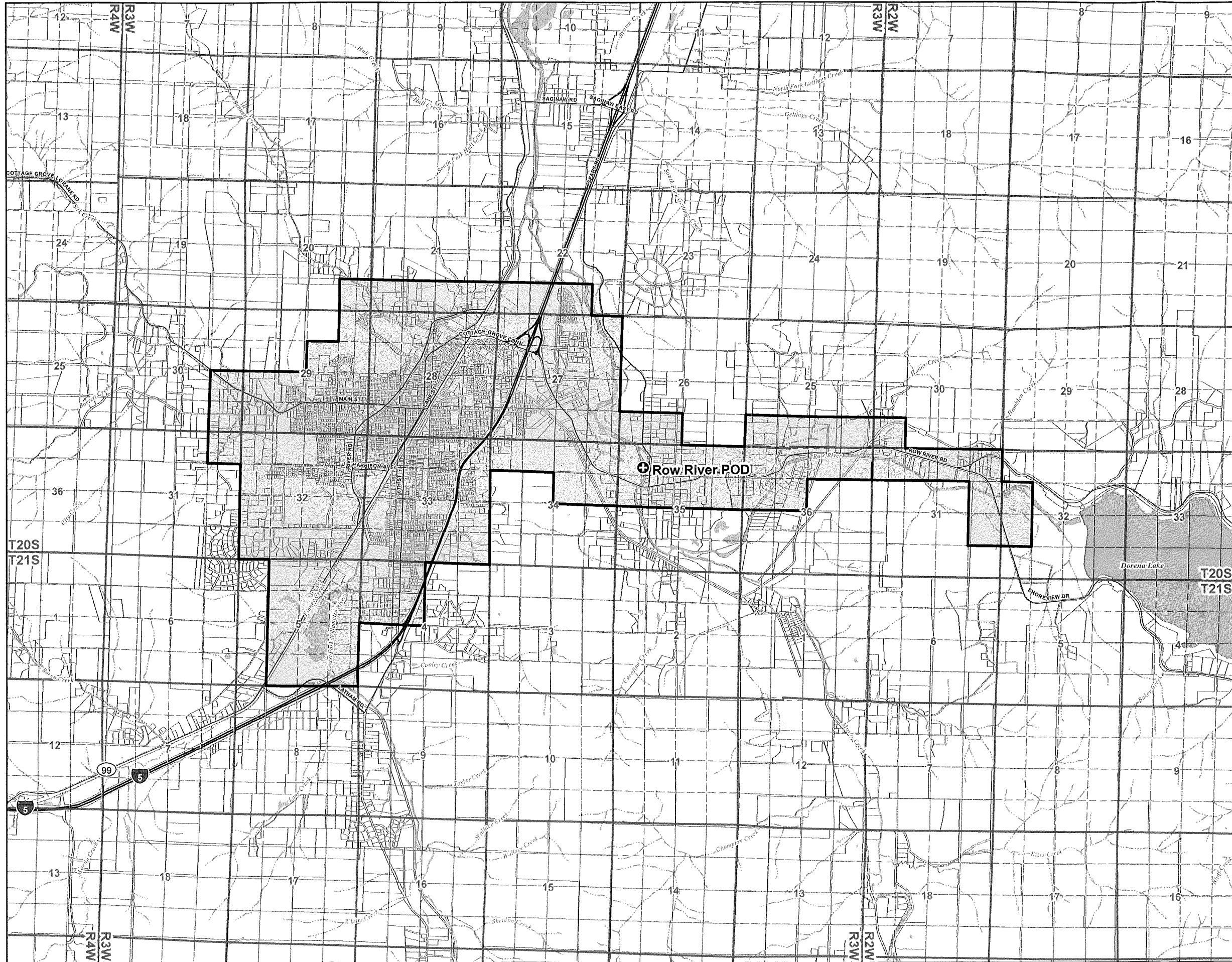

Claim of Beneficial Use

Place of Use Map

Permit S-42117 (Application S-55338)
City of Cottage Grove

Legend

- ⊕ Point of Diversion (POD)
- ▭ Place of Use (POU)
- ⊕ Tax Lots
- ◊ Waterbodies
- ~ Watercourses
- ≡ Freeways and Highways
- Major Roads

RECEIVED
OCT 08 2010

WATER RESOURCES DEPT
SALEM, OREGON

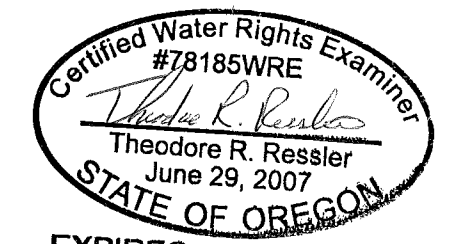

EXPIRES: 12-31-2010

DISCLAIMER:

This map was prepared for the purpose of identifying the location of a water right only and it is not intended to provide legal dimensions or location of property ownership lines.

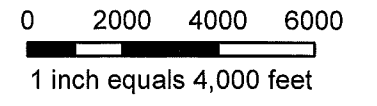
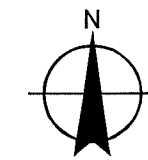

MAP NOTES:

Projection: Oregon State Plane South Zone
Datum: North American Datum of 1983
Date: September 28, 2010
Data Sources: LCOG, OWRD, ESRI, Oregon Geospatial Data Clearinghouse



folder T COBU MAP 0541