

T. 29 & 30 S. R. 5 W. W.M.

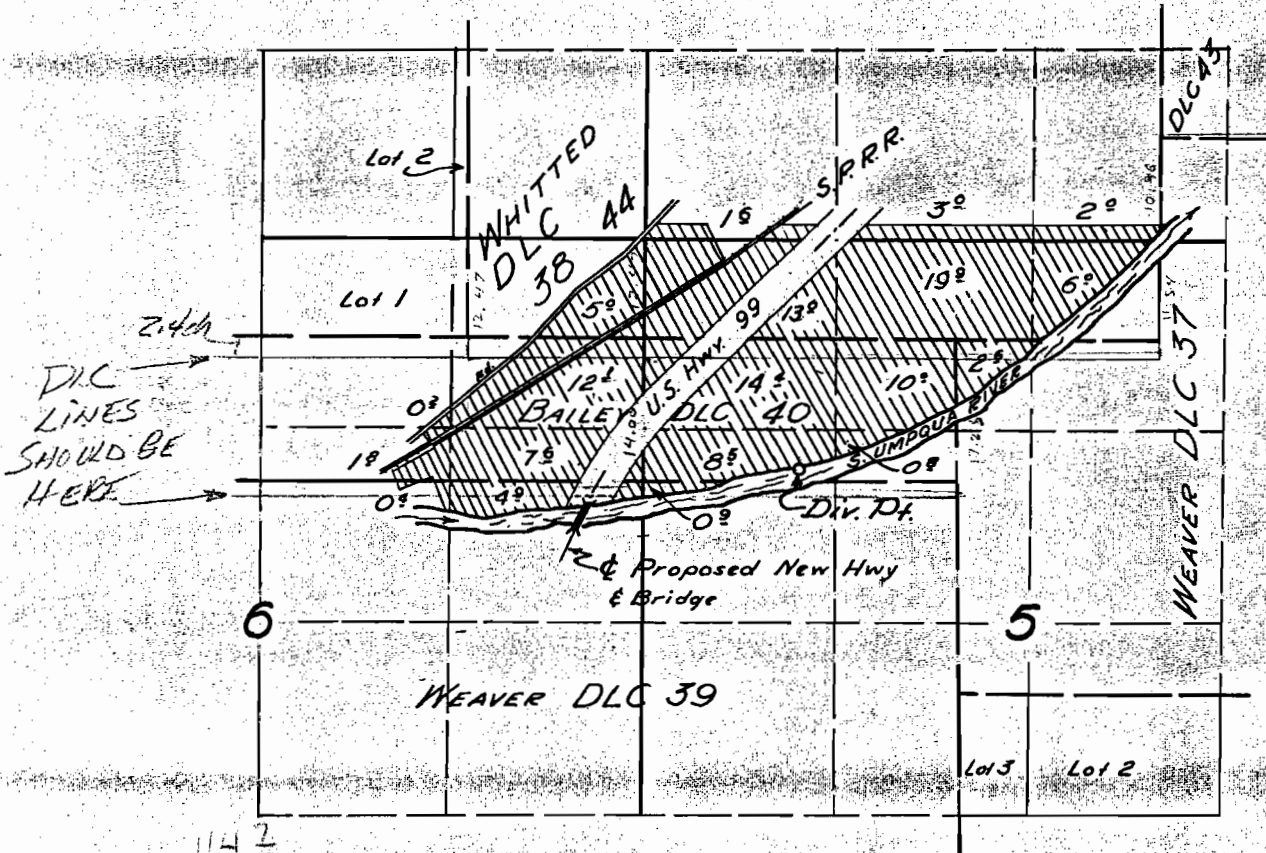

Map for T-4279 corrected DLC & Section lines

RECEIVED

JUL 16 1980

FINAL PROOF SURVEY
UNDER

WATER RESOURCES DEPT
SALEM, OREGON

Application No. 24436 Permit No. 19266

IN NAME OF

G. N. WEAVER

Surveyed 11 Oct. 1956, by

T.29&30S. R.5W. W.M.

COPY

13.9
4.6

9.3

7.5
6.5

1

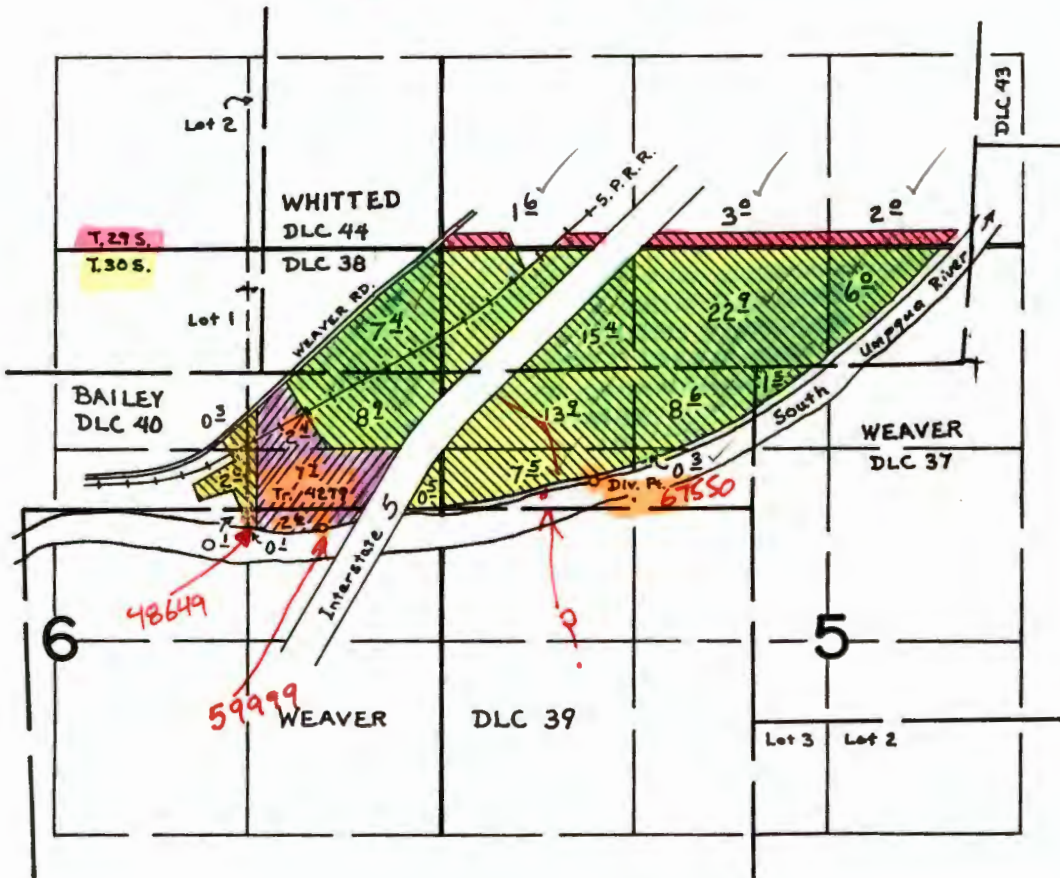

FINAL PROOF SURVEY
UNDER

Application No. 24436 Permit No. 19266

IN NAME OF

G. N. WEAVER

Surveyed 19....., by

(Point to T-27-7 2-1-10)

Map by

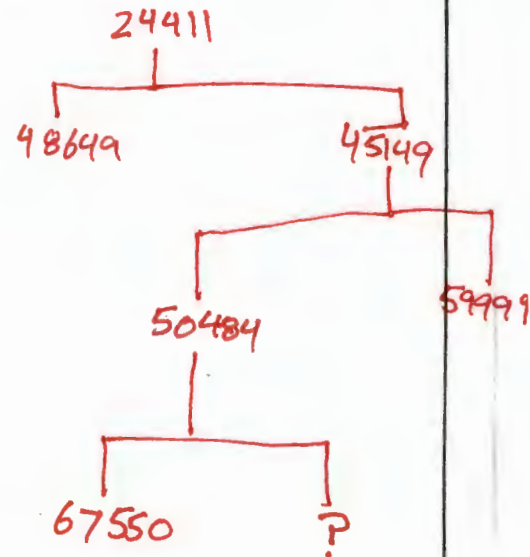

COPY

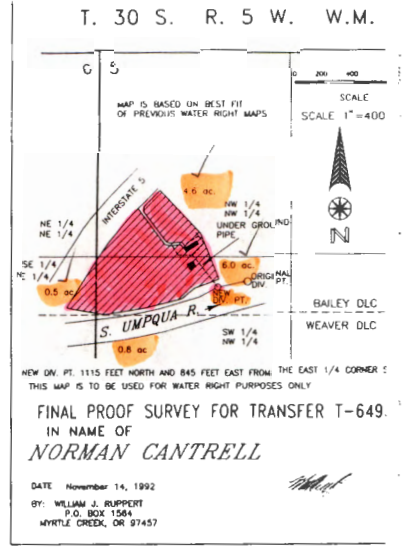

POD APPROX

COPY

Tp. 305. R. 5 W. W. M.

SCALE: 4" = 1 MILE

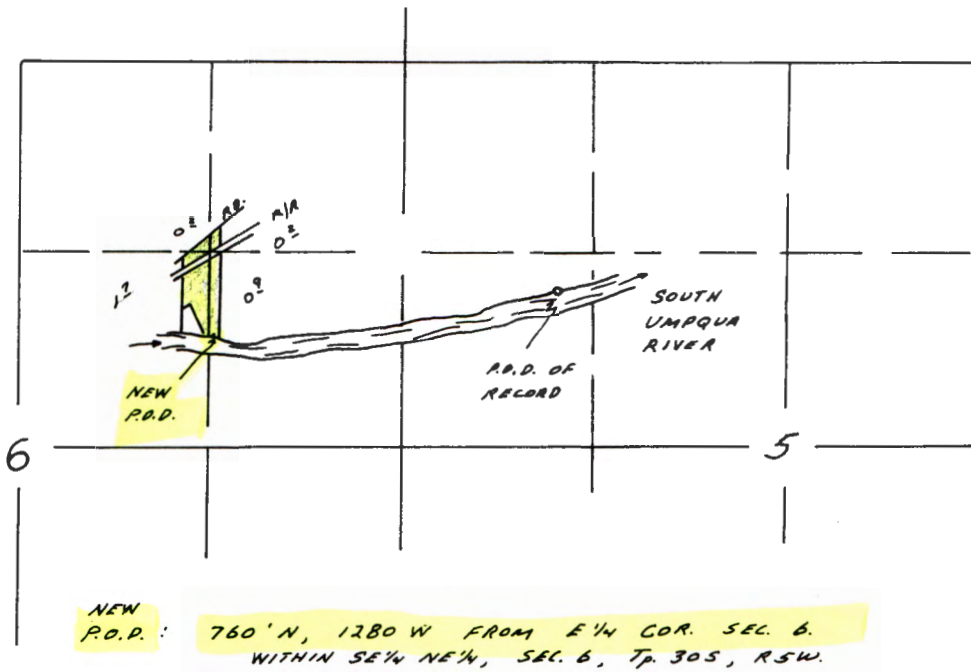

THIS MAP PREPARED BY:

[Signature]
FROM INFORMATION FURNISHED BY
THE APPLICANT.