

**PROPOSED UPDATED WATER RIGHT**  
**T17S., R2W., W.M. SECTION 26**  
**WATER RIGHT TRANSFER APPLICATION, PERMIT #23994**  
**TAX LOTS 708 AND 709**  
**MAPS 170226**  
**LANE COUNTY, OREGON**  
**JUNE 28, 2007**

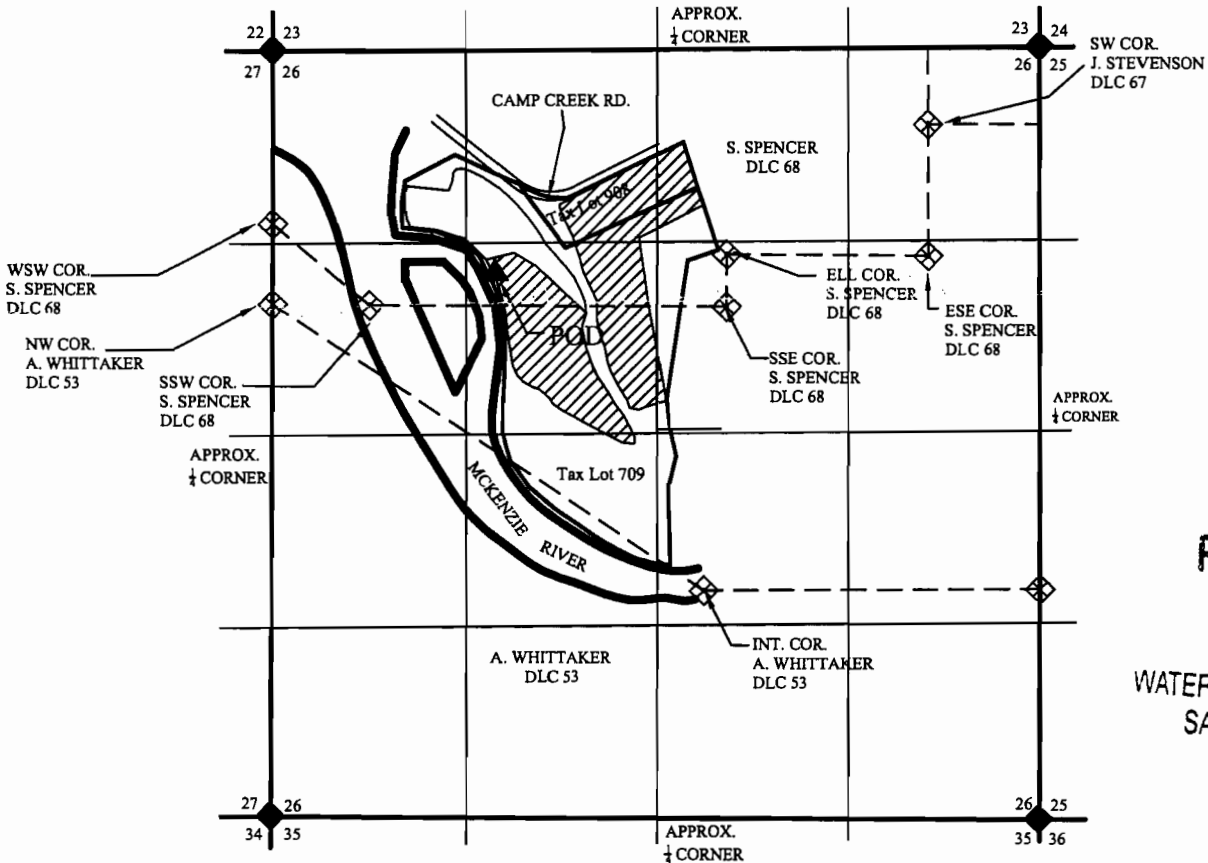

**RECEIVED**  
 OCT 18 2010  
 WATER RESOURCES DEPT  
 SALEM, OREGON

BASE MAPPING BY LANE COUNTY TAX MAPS 17-02-26. THIS MAP HAS BEEN PREPARED FOR THE SOLE PURPOSE OF IDENTIFYING THE REQUESTED WATER RIGHT LOCATION. THERE IS NO INTENT TO PROVIDE DIMENSIONS OR LOCATIONS OF PROPERTY OWNERSHIP LINES.

AREA OF USE					
SECTION	1/4	1/4	GLot	DLC	AREA (AC)
26	NW	NE		68	2.79
26	SW	NE	12		0.23
26	NE	NW		68	6.07
26	SE	NW		68	7.54
26	SE	NW	3		13.77
26	SE	NW	3		0.20
TOTAL					30.60

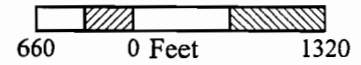

- LEGEND**
- SECTION LINE
  - 1/4 SECTION LINE
  - - - DLC LINE
  - ◆ SECTION CORNER
  - ◇ DLC CORNER
  - ▲ APPROXIMATE LOCATION OF EXISTING DIVERSION POINT = 580' EAST OF DLC 68



EXPIRATION DATE: 12/31/10

**EGR & Associates, Inc.**  
 Engineers, Geologists, and Surveyors

2535B Prairie Road  
 Eugene, Oregon 97402

(541) 688-8322  
 Fax (541) 688-8087