

Township 3 North, Range 29 East - Sections 1, 2, 3, 4, 9, 10, 11, 12, 13, 14, 15, 23, 24, & 25
 Township 3 North, Range 30 East - Sections 5, 6, 7, 8, 17, 18, 19, 20, 21, 29, & 30
 Township 4 North, Range 29 East - Sections 35 & 36

UMATILLA COUNTY

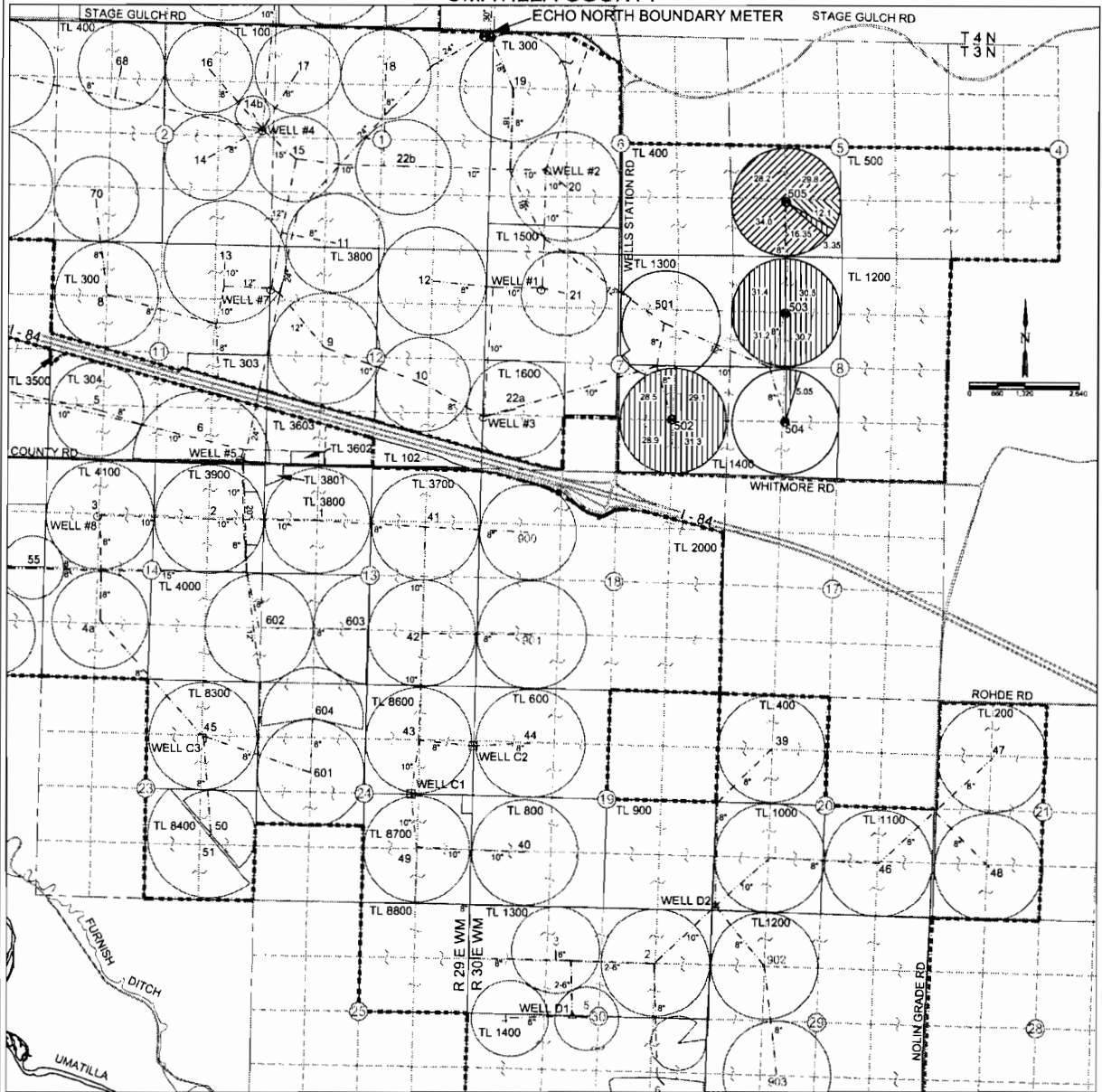

POINTS OF APPROPRIATION

- HALE - WELL #3 AND METER ⊙ 1420'S 40'E FROM W1/4 COR, SEC 7, T3N, R30E, W.M.
- HALE - WELL #8 AND METER ⊙ 1350'S 50'W FROM NE COR NW1/4 NW 1/4 SEC 14, T3N, R29E, W.M.
- COPPINGER - WELL C1 AND METER ⊙ 20'N 1400'W FROM E1/4 COR, SEC 24, T3N, R29E, W.M.
- COPPINGER - WELL C3 AND METER ⊙ 3960'N 1320'W FROM SE COR, SEC 23, T3N, R29E, W.M.
- DITCHEN LAND CO. - WELL D1 AND METER △ 30'S 640'W FROM CENTER, SEC 30, T3N, R30E, W.M.
- DITCHEN LAND CO. - WELL D2 AND METER △ 80'E FROM SW COR, SEC 20, T3N, R30E, W.M.

LEGEND

- ⊙ PIVOT NUMBER
- ⊙ CENTER PIVOT FLOW METER
- 8" - PIPELINE AND SIZE
- TL 300 TAX LOT NUMBER
- ECHO IRRIGATION DISTRICT BOUNDARY
- [Hatched Box] 250.0 AC FROM CERT 54559 ADD POAS - WELLS LISTED
- [Diagonal Hatched Box] 108.35 AC FROM CERT 80428 ADD POAS - WELLS LISTED
- [Cross-hatched Box] 12.1 AC FROM T-8070 ADD POAS - WELLS LISTED

FINAL PROOF SURVEY
 Under Transfer T-10692
 In the name of HALE FARMS, LLC
 August 27th, 2010

THIS MAP WAS PREPARED FOR THE PURPOSE OF IDENTIFYING THE LOCATION OF A WATER RIGHT ONLY AND IS NOT INTENDED TO PROVIDE LEGAL DIMENSIONS OR LOCATION OF PROPERTY OWNERSHIP LINES.

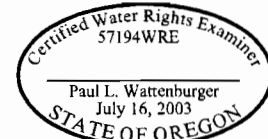

EXPIRES: 6/30/12

Township 3 North, Range 29 East; Township 3 North, Range 30 East
 Township 4 North, Range 30 East; Township 5 North, Range 30 East
 UMATILLA COUNTY

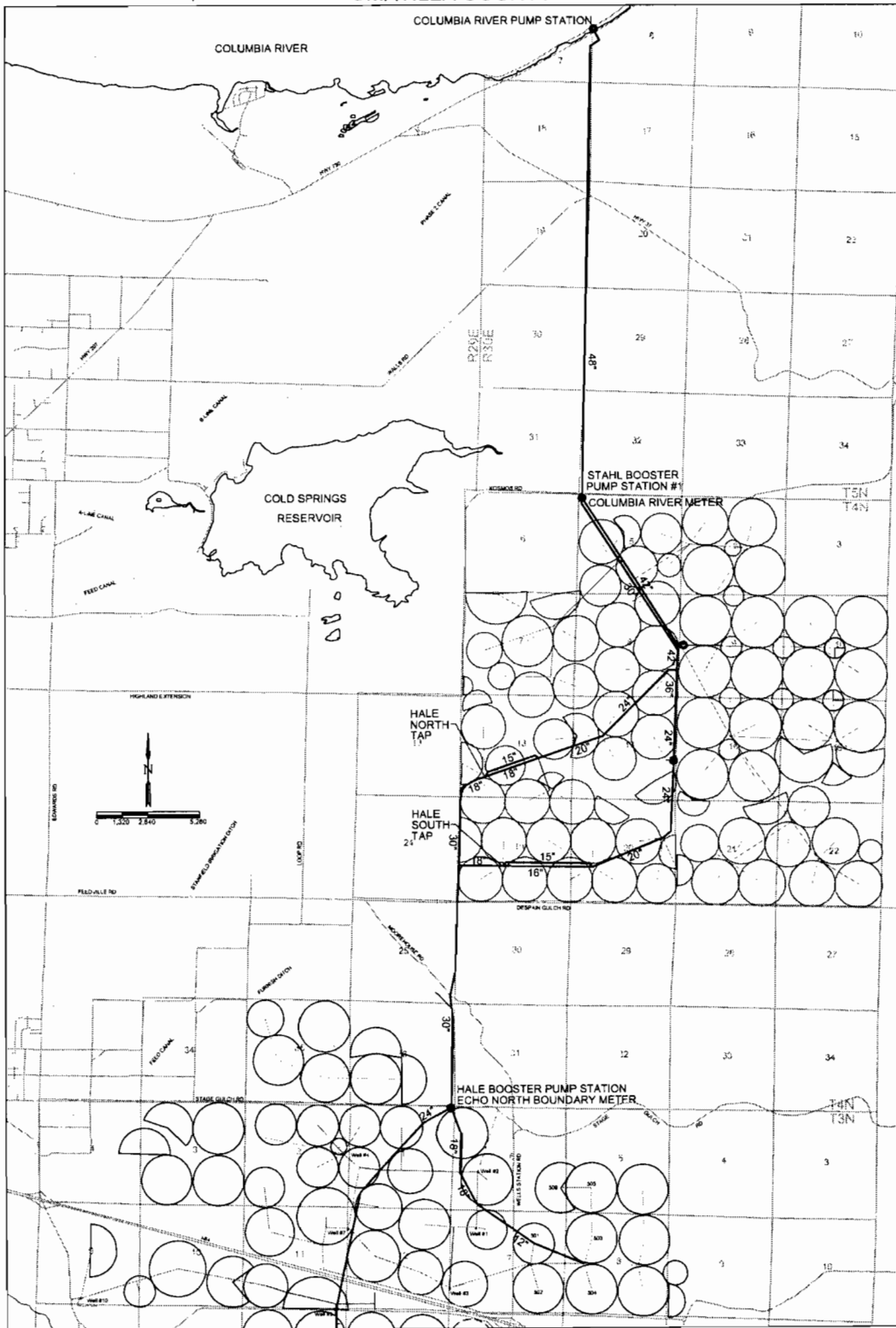

**FINAL PROOF SURVEY
 SYSTEM AREA MAP**
 Under Transfer T-10692
 In the name of HALE FARMS, LLC
 August 27th, 2010

THIS MAP WAS PREPARED FOR THE PURPOSE OF IDENTIFYING THE LOCATION OF A WATER RIGHT ONLY AND IS NOT INTENDED TO PROVIDE LEGAL DIMENSIONS OR LOCATION OF PROPERTY OWNERSHIP LINES.

Certified Water Rights Examiner
 57194WRE
 Paul L. Wattenburger
 July 16, 2003
 STATE OF OREGON

EXPIRES: 6/30/12