

Township 3 North, Range 29 East - Sections 1, 2, 3, 4, 9, 10, 11, 12, 13, 14, 15, 23, 24, & 25  
 Township 3 North, Range 30 East - Sections 5, 6, 7, 8, 17, 18, 19, 20, 21, 29, & 30  
 Township 4 North, Range 29 East - Sections 35 & 36

UMATILLA COUNTY

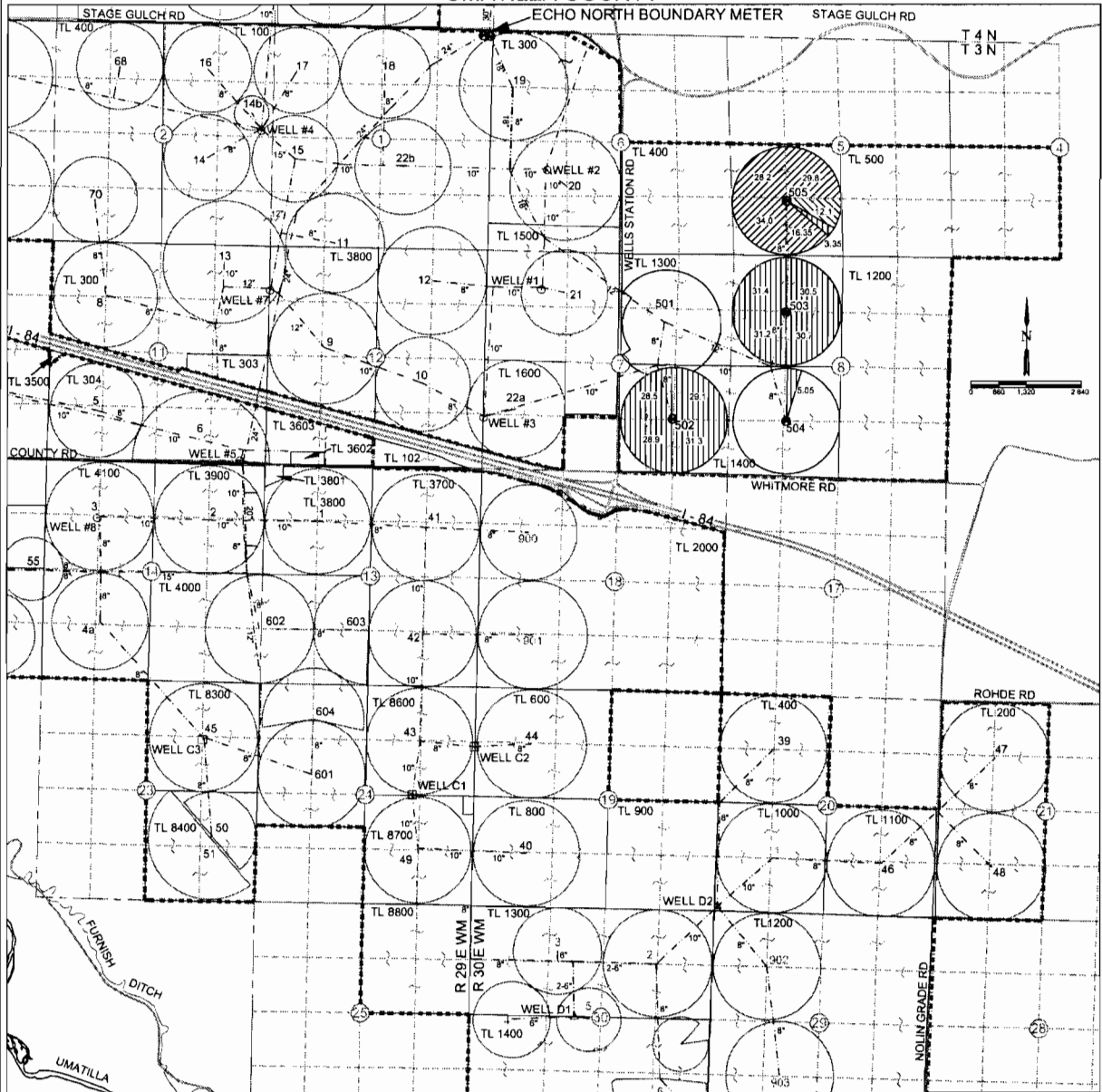

POINTS OF APPROPRIATION

- HALE - WELL #3 ○ 1420'S 40'E FROM W1/4 COR, SEC 7, T3N, R30E, W.M.
- HALE - WELL #8 ○ 1350'S 50'W FROM NE COR NW1/4 NW 1/4 SEC 14, T3N, R29E, W.M.
- COPPINGER - WELL C1 □ 20'N 1400'W FROM E1/4 COR, SEC 24, T3N, R29E, W.M.
- COPPINGER - WELL C3 □ 3960'N 1320'W FROM SE COR, SEC 23, T3N, R29E, W.M.
- DITCHEN LAND CO. - WELL D1 △ 30'S 640'W FROM CENTER, SEC 30, T3N, R30E, W.M.
- DITCHEN LAND CO. - WELL D2 △ 80'E FROM SW COR, SEC 20, T3N, R30E, W.M.

LEGEND

- PIVOT NUMBER
- CENTER PIVOT FLOW METER
- 8" - PIPELINE AND SIZE
- TL 300 TAX LOT NUMBER
- - - - - ECHO IRRIGATION DISTRICT BOUNDARY
- [Hatched Box] 250.0 AC FROM CERT 54559 ADD POAS - WELLS LISTED
- [Diagonal Hatched Box] 108.35 AC FROM CERT 80428 ADD POAS - WELLS LISTED
- [Cross-hatched Box] 12.1 AC FROM T-8070 ADD POAS - WELLS LISTED

**FINAL PROOF SURVEY**  
 Under Transfer T-10692  
 In the name of HALE FARMS, LLC  
 August 27th, 2010

THIS MAP WAS PREPARED FOR THE PURPOSE OF IDENTIFYING THE LOCATION OF A WATER RIGHT ONLY AND IS NOT INTENDED TO PROVIDE LEGAL DIMENSIONS OR LOCATION OF PROPERTY OWNERSHIP LINES.



