

T.7S. R.2W. Section 29, W.M. "From" Map

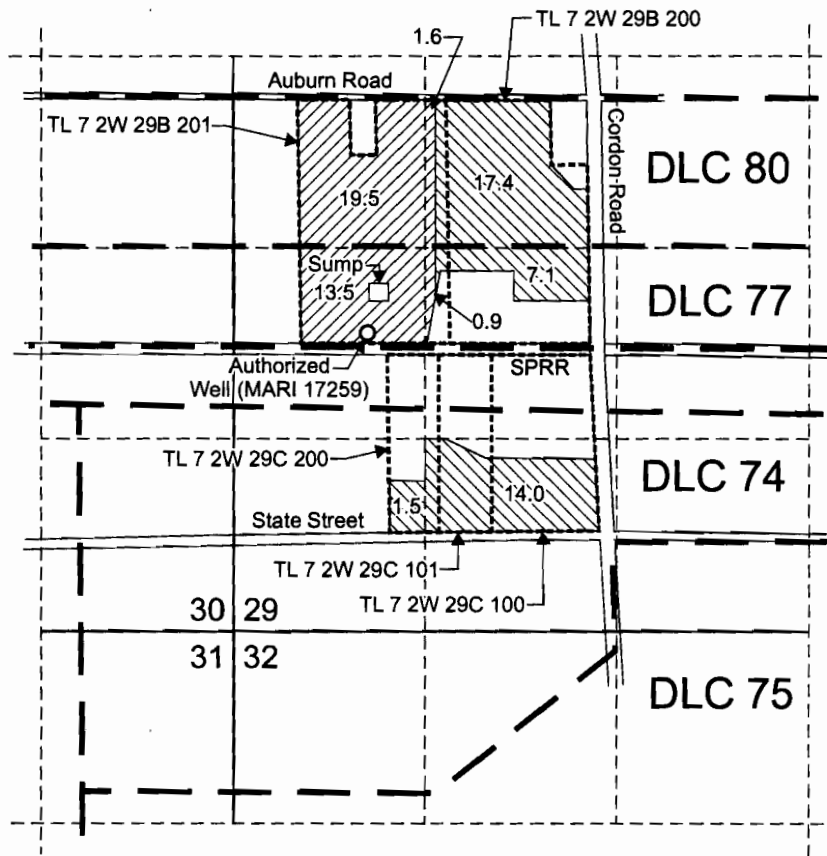



RECEIVED

JUL 09 2010

WATER RESOURCES DEPT
SALEM, OREGON

Well 2 (MARI 17259) is located 1,450 feet north and 1,620 feet west from the most northerly corner, DLC 75.

 "From" area (40.0 Acres) for this transfer under Certificate 82388.

 Remaining portion (35.5 Acres) of Certificate 82388.

----- Tax lot boundary

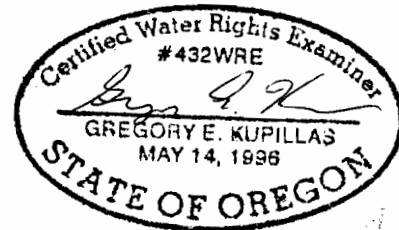

EXPIRATION DATE: 6/30/2011

Scale: 1" = 1,320'

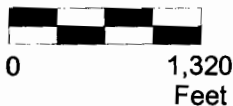

This map was prepared for the purpose of identifying the location of a water right only and is not intended to provide legal dimensions or location of property ownership lines.



Water Right Transfer Application
"From" Map

Steven V. And Constance A. Johnson
T.7S. R.2W. Section 29, W.M.

Pacific Hydro-Geology Inc.

Amended 05/2010