

T. 6 & 7 S., R. 1 W., W.M.

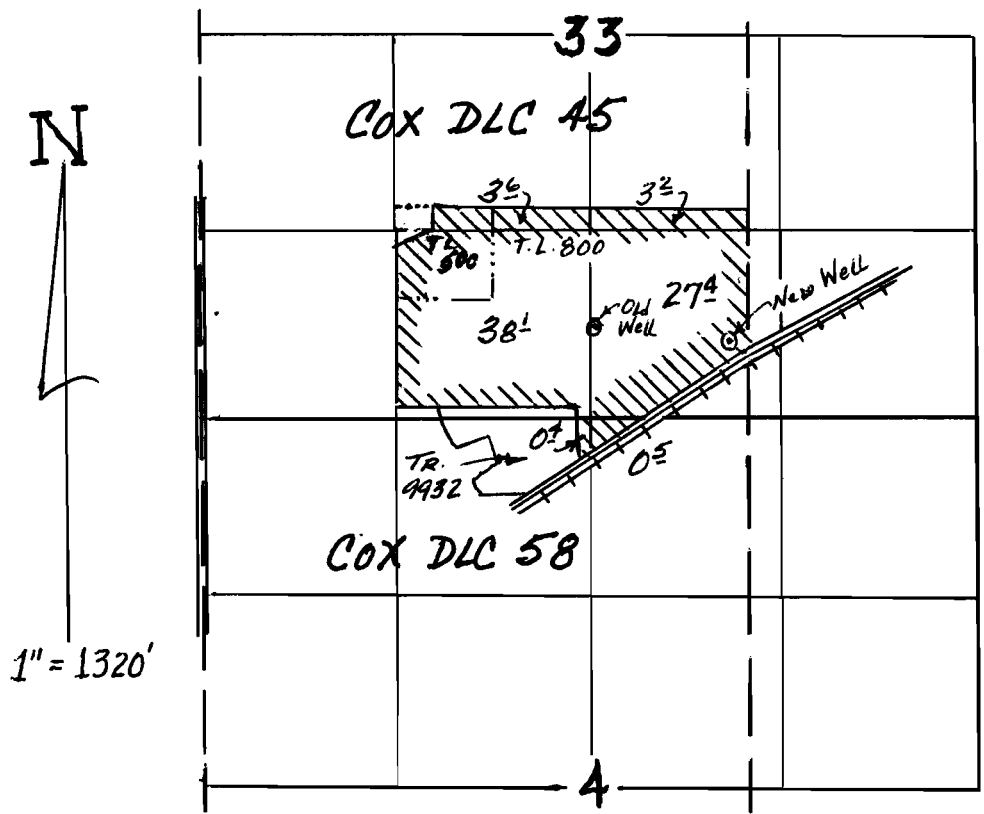

RECEIVED

DEC 20 2006

WATER RESOURCES DEPT  
SALEM, OREGON

OLD WELL - 650' N. & 2710' E.;  
NEW WELL - 520' N. & 3640' E., BOTH FROM  
SW COR. SEC. 33

TRANSFER APPLICATION MAP  
for  
BASIL MICHAEL ELIAS

NOTE:  
THIS MAP IS FOR THE PURPOSE  
OF IDENTIFYING WATER RIGHTS  
AND HAS NO INTENT TO  
DIMENSION OR LOCATE PROPERTY  
OWNERSHIP LINES.

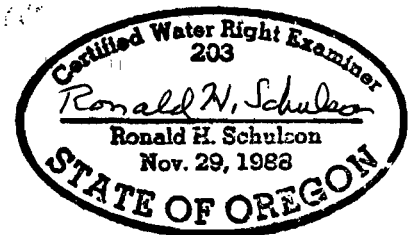

10285

12/06/06