

# FINAL PROOF SURVEY MAP

**RECEIVED**

FOR

## MOUNTAIN LAKES BIBLE CAMP

SEP 29 1997

LOCATED IN THE NW ¼ SE ¼, AND IN THE SW ¼ SE ¼, SEC. 21, T.36S., R.06E., W.M. WATER RESOURCES DEPT. SALEM, OREGON

KLAMATH COUNTY, OREGON

TRANSFER 6640

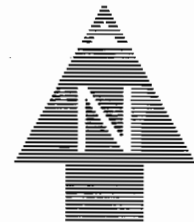
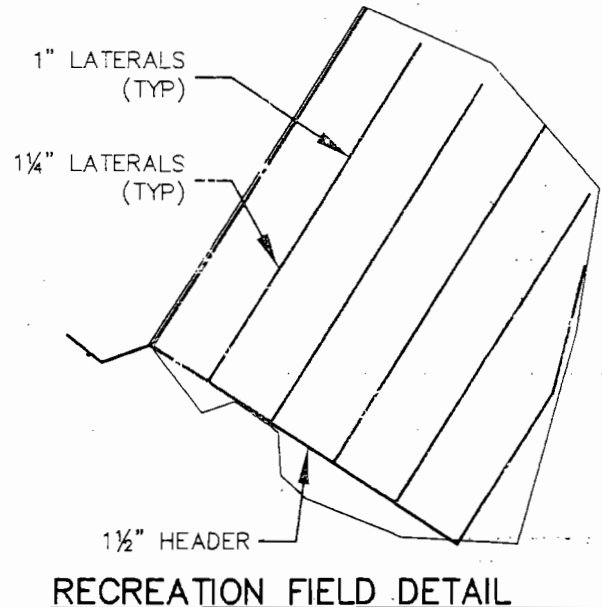
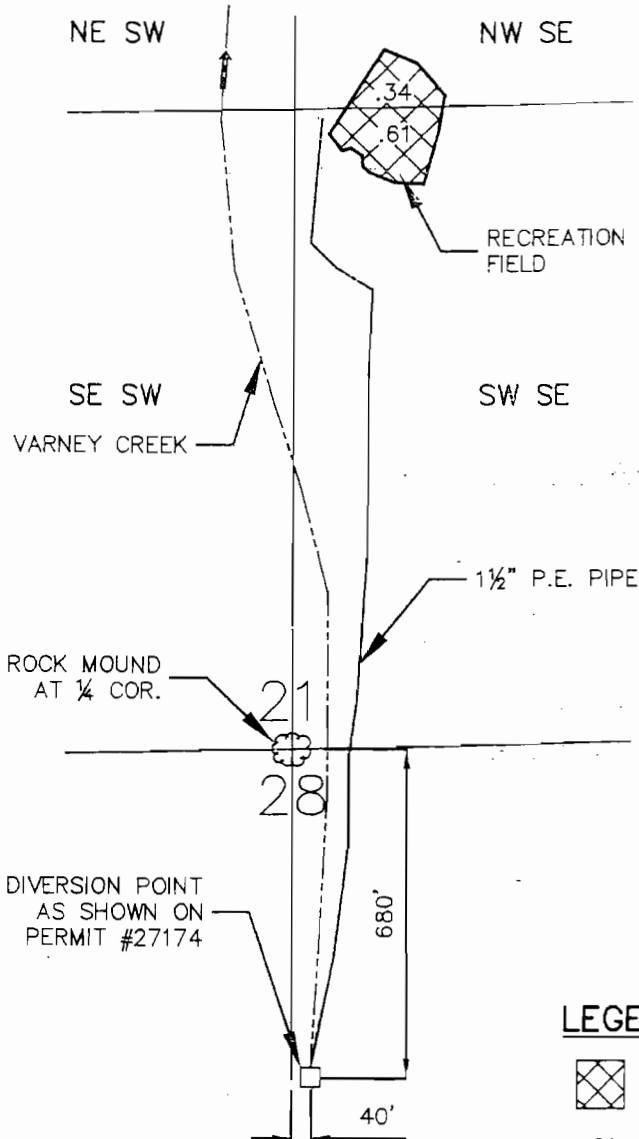

SCALE: 1" = 400'

### LEGEND

- IRRIGATED ACREAGE
- .61 ACRES PER 1/4 1/4

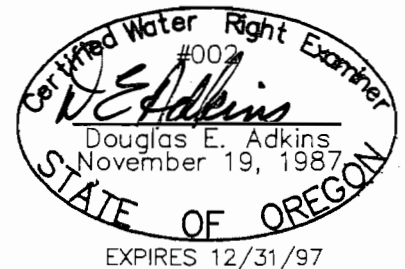

THIS MAP IS FOR THE PURPOSE OF IDENTIFYING THE LOCATION OF THE WATER RIGHT ONLY AND HAS NO INTENT TO PROVIDE DIMENSIONS OR LOCATION OF PROPERTY LINES.

Engineers ▲ Planners ▲ Surveyors

2950 Shasta Way • Klamath Falls, Oregon 97603 • (541) 884-4666 • FAX (541) 884-5335  
September 15, 1997 • Klamath Falls, OR • Medford, OR • Alturas, CA • JOB No. 1509-01