

RECEIVED

JUL 28 1998

WATER RESOURCES DIV.
SALEM OREGON

FINAL PROOF MAP

LOCATED IN

SECTIONS 13 & 24
T.28S. R.14E., W. M.

LAKE COUNTY, OREGON

Transfer T-7146



SCALE

1" = 1320'

14 | 13
23 | 24

Accepted fence corner as best evidence of corner location.

Section Corner to Wall is N65°50'48"E - 64.38'

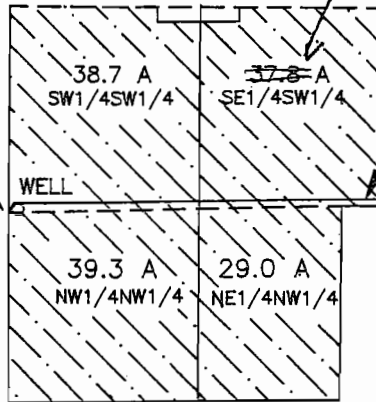

37 1/2 AC WRD
8-13-2010

2506' OF 7' MAIN LINE

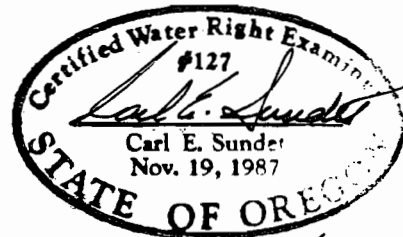

renews 6/30/98

This map is for the purpose of identifying the location of the water right only and is not intended to provide legal dimensions or location of property ownership lines.

Survey for: Marjorie Iverson
Survey by: Sundet & Associates
P.O. Box 1228
Lakeview, OR 97630
(541) 947-3293
June 1996 Drawing #WR7896