

Section 10, T4N, R25E

The point of diversion is located in Toadvin Pond 400 feet North and 200 feet West from the Northeast corner of the SW1/4 NE1/4 of Section 10, being within the NW1/4 NE1/4 of Section, Township 4 North, Range 25 East, W.M., in the County of Morrow.

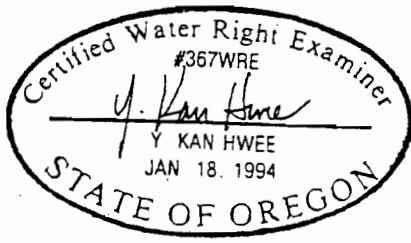

The purpose of this map is to identify the location of the water right. It is not intended to provide information relative to the location of property ownership boundary lines.

Figure 3 Final Proof Survey - Point of Diversion
 Port of Morrow, Application G-11239, Permit G-10550

JUL 26 1994

WATER RESOURCES DIVISION
SALEM, OREGON

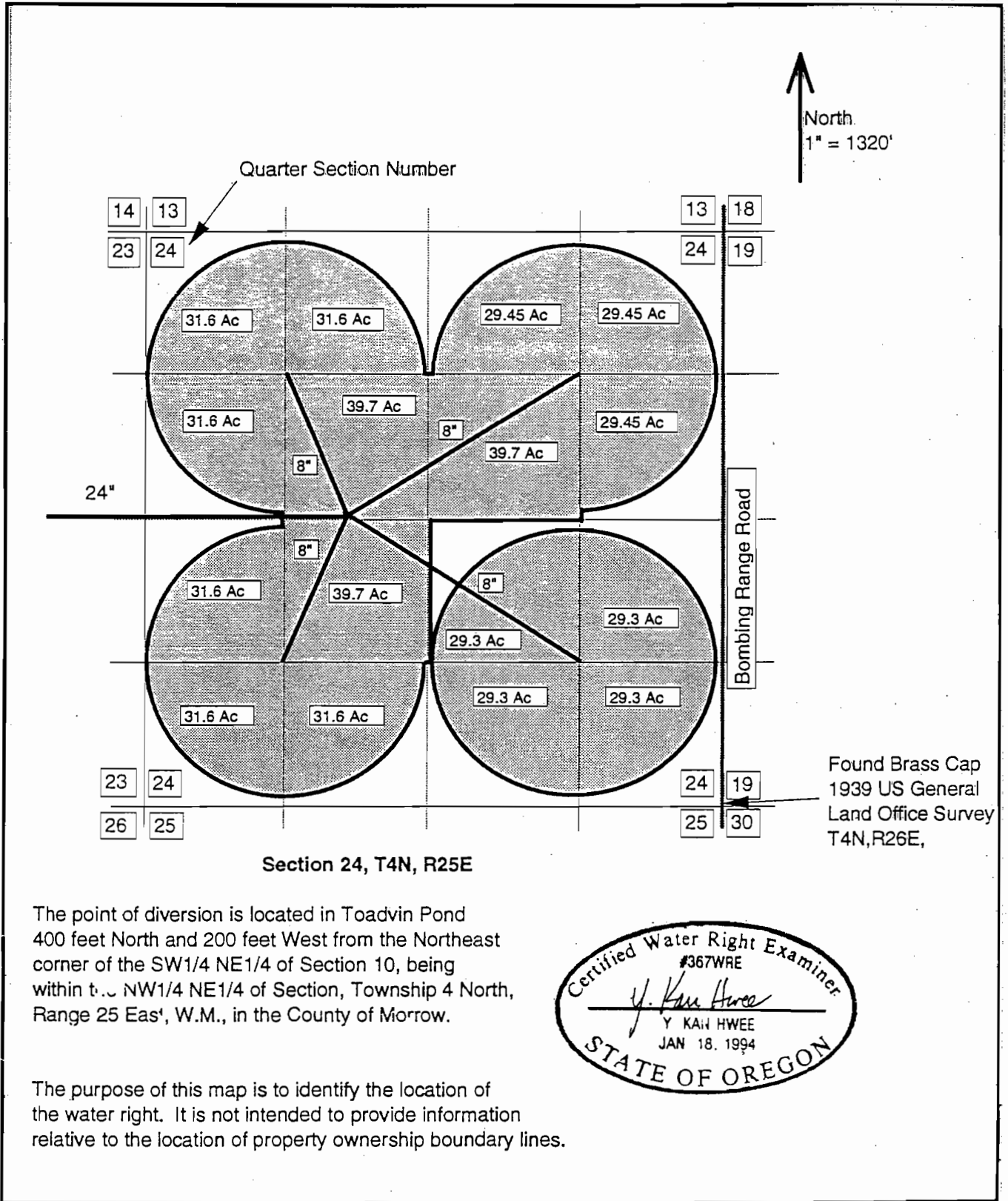

Figure 2 Final Proof Survey

Port of Morrow, Application G-11239, Permit G-10550.