

T11S R26E W.M.

Rec. Amended
App map
7/14/97 gm o.w.z.d.

RECEIVED

JUL - 3 1997

WATER RESOURCES DEPT.
SALEM, OREGON

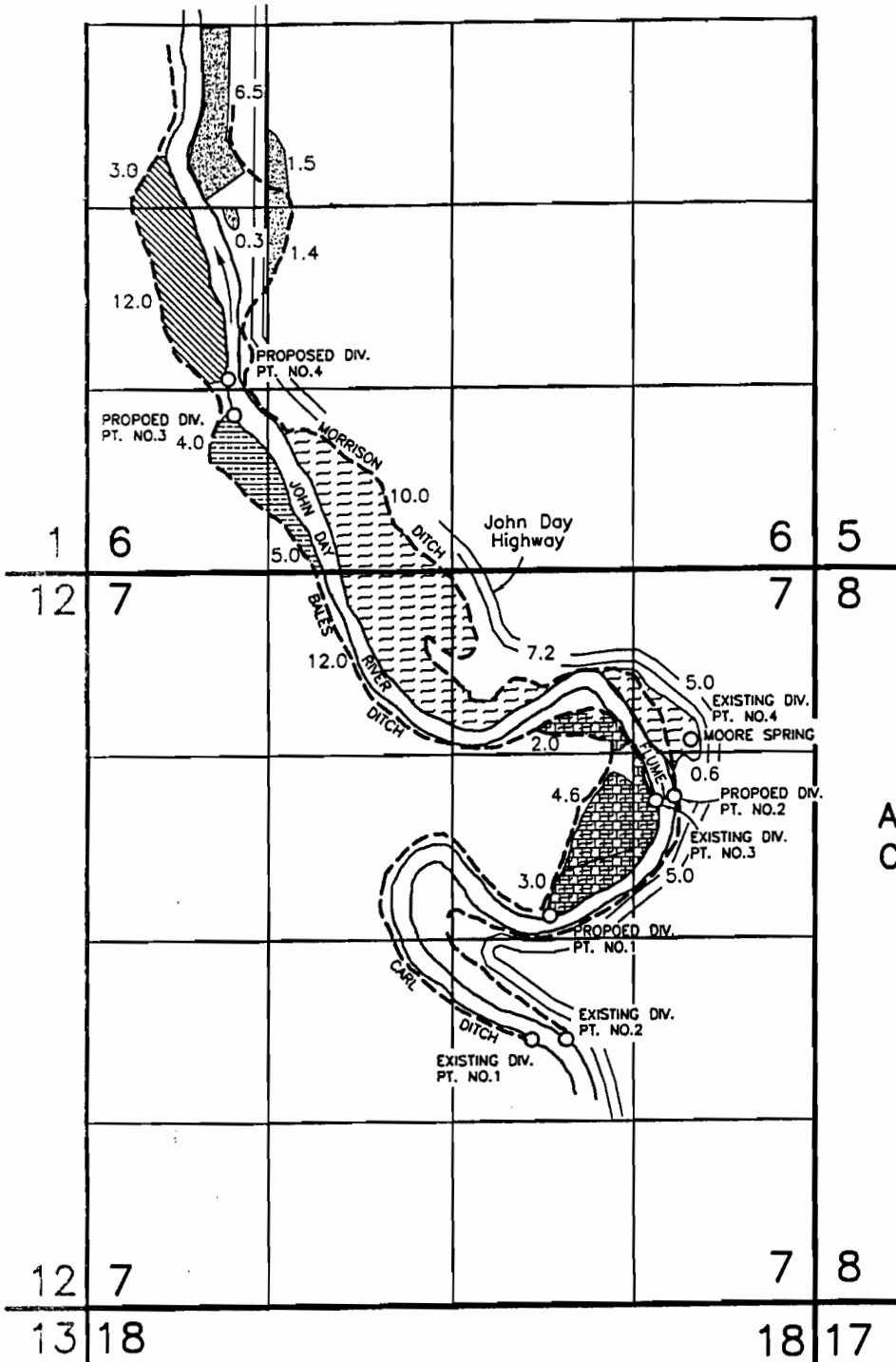

SCALE 1" = 1320'

APPLICATION MAP FOR
ADDITIONAL POINTS OF DIVERSION
CORRALATING PROPOSED POD'S
WITH PLACE OF USE





FOR
KERRY LANE LOWE
AND
FRANK ASHER

BY
BAGETT-GRIFFITH & ASSOC.
P.O. BOX 476
JOHN DAY, OR. 97845

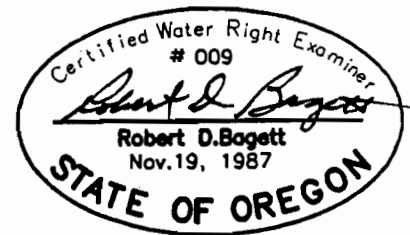
March 11, 1994
Revised April 29, 1994
Revised June 29, 1994
Revised June 23, 1997

Existing Diversion Point No.1 is 1775'N and 2086'W of the SE Sec.7. (Rec.= NE Sec.7)
Existing Diversion Point No.2 is 1840'N and 1959'W of the SE Sec.7. (Rec.= NE Sec.7)
Existing Diversion Point No.3 is 3380'N and 1015'W of the SE Sec.7. (Rec.= NE Sec.7)
Existing Diversion Point No.4 is 1220'S and 1740'E of the S1/4 Sec.6
Proposed Diversion Point No.1 is 2800'N and 1930'W of the SE Sec.7
Proposed Diversion Point No.2 is 3650'N and 1020'W of the SE Sec.7
Proposed Diversion Point No.3 is 1130'N and 1560'W of the S1/4 Sec.6
Proposed Diversion Point No.4 is 1400'N and 1600'W of the S1/4 Sec.6



-  PROPOSED DIV. PT. 4
-  PROPOSED DIV. PT. 1
-  PROPOSED DIV. PT. 3
-  SERVED BY EXIST. POD C-60831
-  PROPOSED DIV. PT. 2

NOTE: The preparation of this map was for the purpose of identifying the location of the proposed water right and has no intent to provide dimensions or location of property ownership lines. Location information shown hereon was furnished by the applicant.

Note: Existing Diversion Pts. are shown via best information available. There is an obvious error in the coordinate call from the NE corner of Section 7 as per certificates.

RECEIVED

AUG 23 1999

WATER RESOURCES DEPT.
SALEM, OREGON

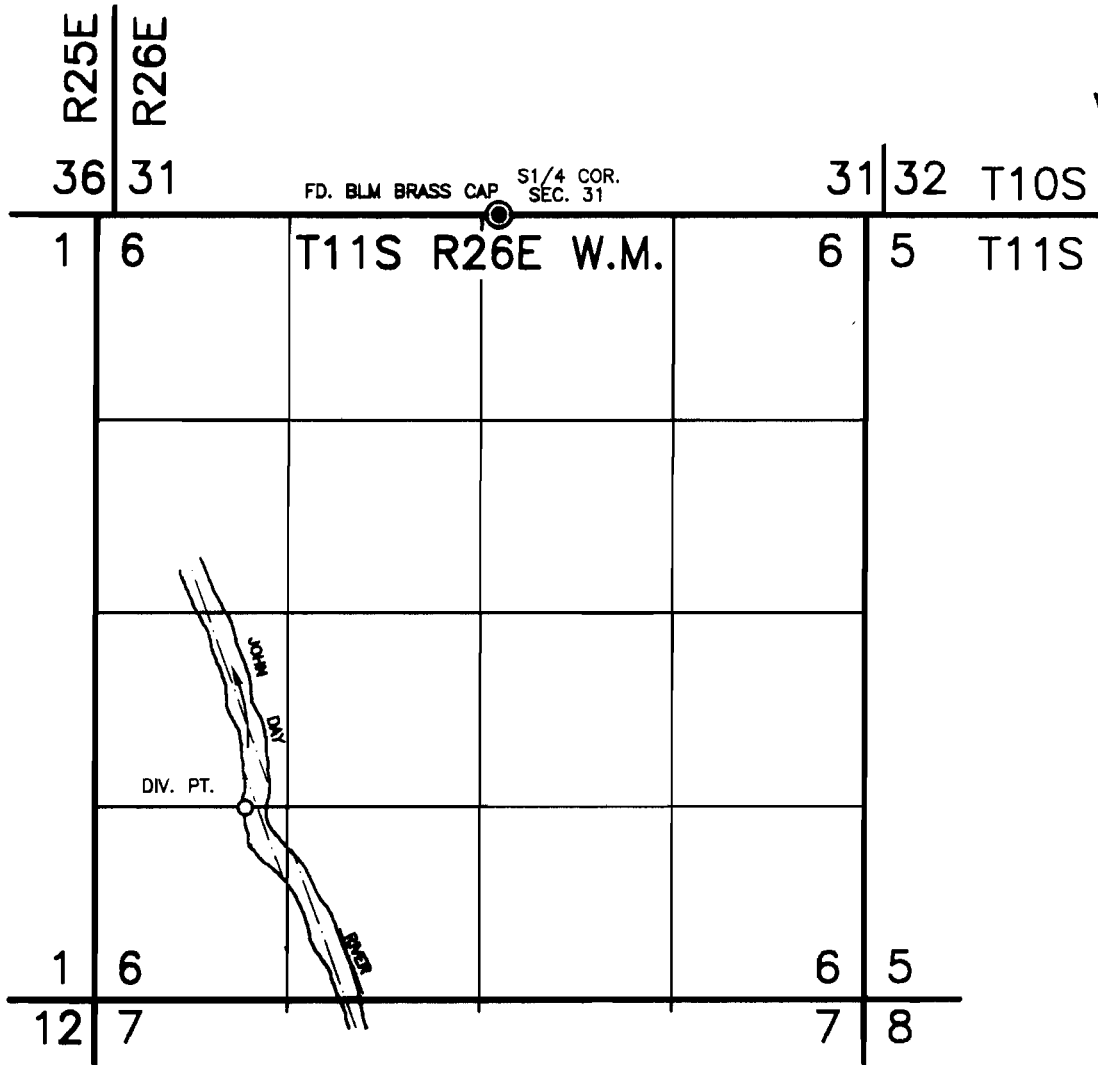

Diversion Point is 4050' S. and 1610' W. of the S1/4 Cor. Sec. 31, T.10S., R.26E.

FINAL PROOF SURVEY
UNDER

TRANSFER NO. 7193
SPECIAL ORDER VOL. 51, PAGE 488

IN NAME OF
FRANK AND THELMA ASHER

SURVEYED AUGUST 19, 1997 BY ROBERT D. BAGETT

Revised 8/18/99

NOTE: The preparation of this map was for the purpose of identifying the location of the proposed water right and has no intent to provide dimensions or location of property ownership lines.

