

# NOT TO SCALE

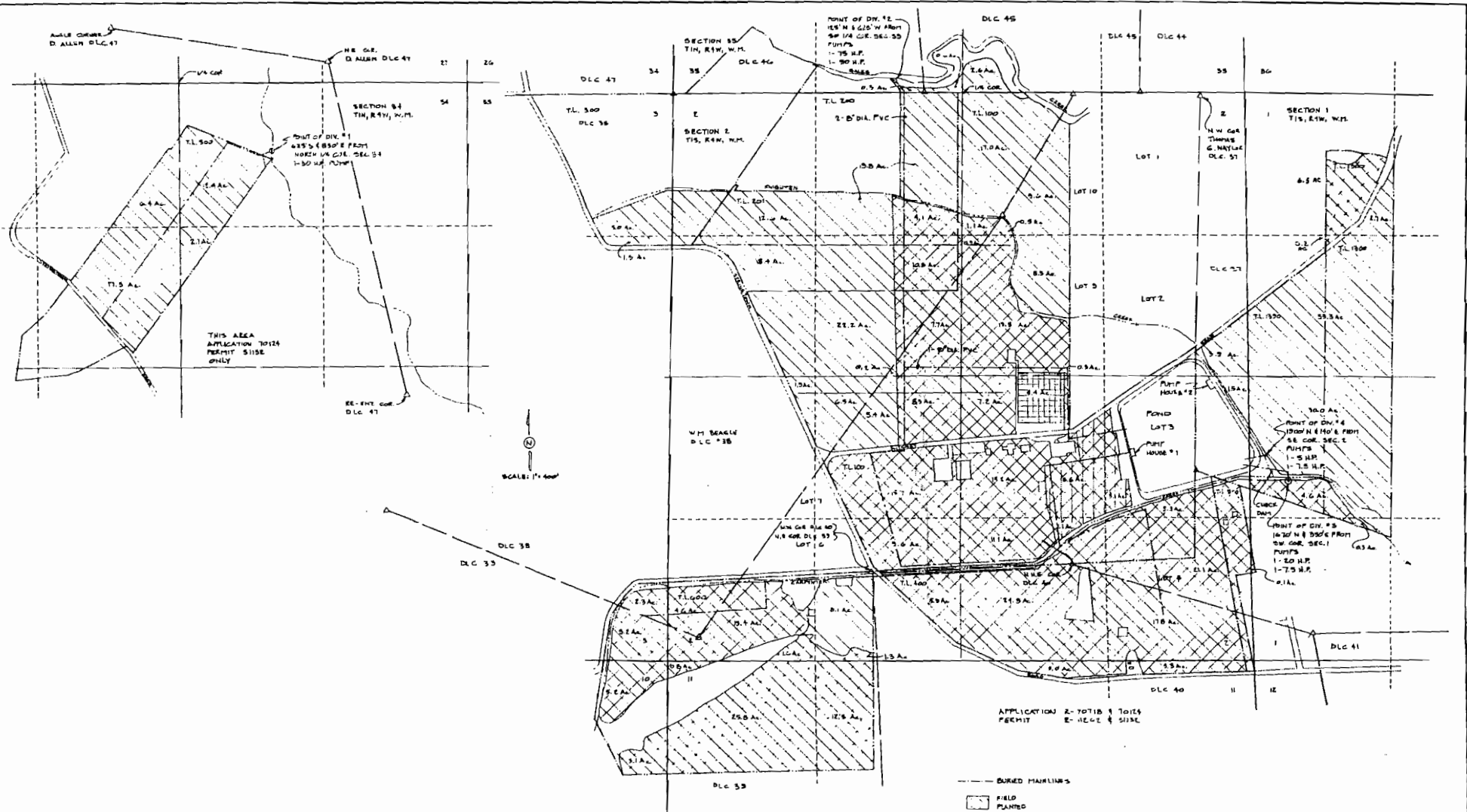

THIS AREA APPLICATION TO 124 PERMIT 5115E ONLY



- PUMP HOUSE #1**  
 1- 25 H.P. - 1000 G.P.M. TO GREENHOUSE TUBES  
 1- 50 H.P. - 500 G.P.M. EA. DISCHARGE TO  
 1- 30 H.P. - 800 G.P.M. EA. TRANSFERRED INTO  
 1- 40 H.P. - 600 G.P.M. EA. 3'-8" DIA. MAINS  
 1- 30 H.P. - 800 G.P.M. EA. TO TUBE HOUSE AREA
- PUMP HOUSE #2**  
 1- 75 H.P. - 1500 G.P.M.

- BURIED MAINLINES
- [Hatched Box] FIELD PLANTED
- [Cross-hatched Box] CONTAINERS
- [Grid Box] GREENHOUSES
- [Diagonal Lines Box] TUBE HOUSES
- [Dotted Box] IRRIGATION ONLY

APPLICATION 2-70718 & 70115  
 PERMIT E-11522 & 5115E

|  |                                 |                        |                           |
|--|---------------------------------|------------------------|---------------------------|
| SUBMITTED 8-31-75  |                                 |                        |                           |
| OREGON GARDENS PRODUCTS<br>GALES CREEK NURSERY                           |                                 |                        |                           |
| SCALE: 1"=400'   | APPROVED BY:<br>W.R.V. 11-28-75 | DESIGNED BY:<br>J.E.R. | REVISIONS:                |
| DATE: 10-21-75   |                                 |                        |                           |
| PIN AL. PROOF<br>SURVEY  | UNDER<br>APPLICATION'S          | TOTAL: E-2715          | PERMITS<br>5115E, E-11522 |
| W. EDWARDS, VEE BOOTH, C.W. KE<br>600 S.W. 30th AVE.<br>WILSON, OR 97150 |                                 |                        | PREPARED BY:<br>55-D-000  |