

T.29S.,R.14W.,W.M.

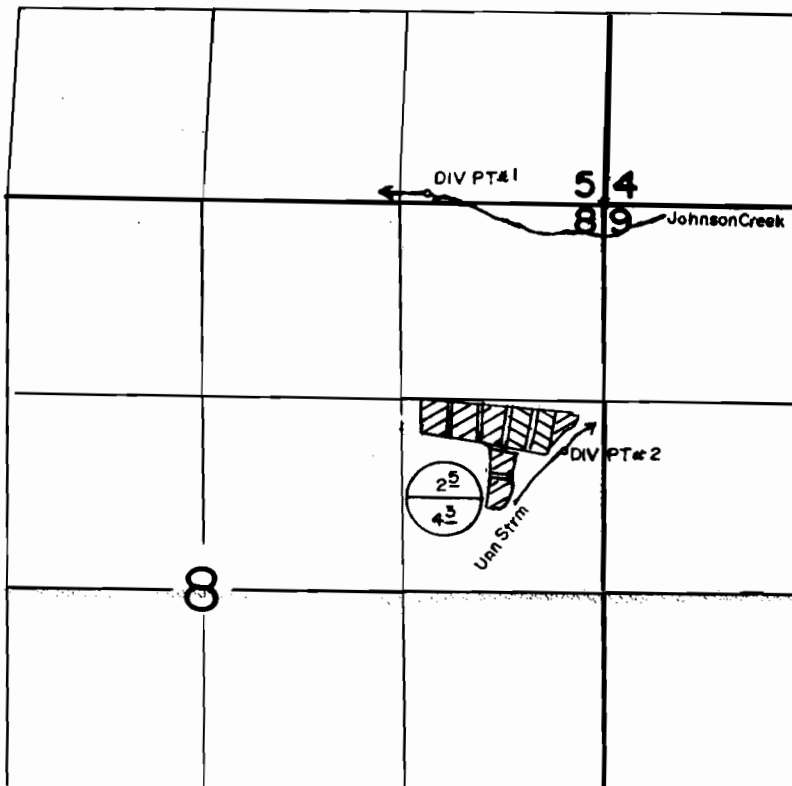

Div. Pt. No. 1 Loc 90' N & 1180' W From NE Cor. No. 2 Loc 970' N & 250' W From E 1/4 Both Section 8

SCALE: 1" = 1320'

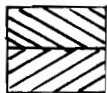

Permit 49579

Permit 44583

FINAL PROOF SURVEY UNDER

58773

44583

Application No. ~~68608~~... Permit No. ~~49579~~.....
IN NAME OF

.....RAY.....F.....HOPPER.....

Surveyed SEPT. 20... 1989., by B.S. JAMES.....

APPLICATION FOR TRANSFER OF WATER RIGHT

IN THE NAME OF RAY F. HOPPER

SECTIONS 5 & 9, T 29 S, R 14 W, W.M.

PERMIT No. 44583

CERTIFICATE No. 67139

REC'D

AUG 17 1987

WATER RESOURCES DIVISION
SALEM, OREGON

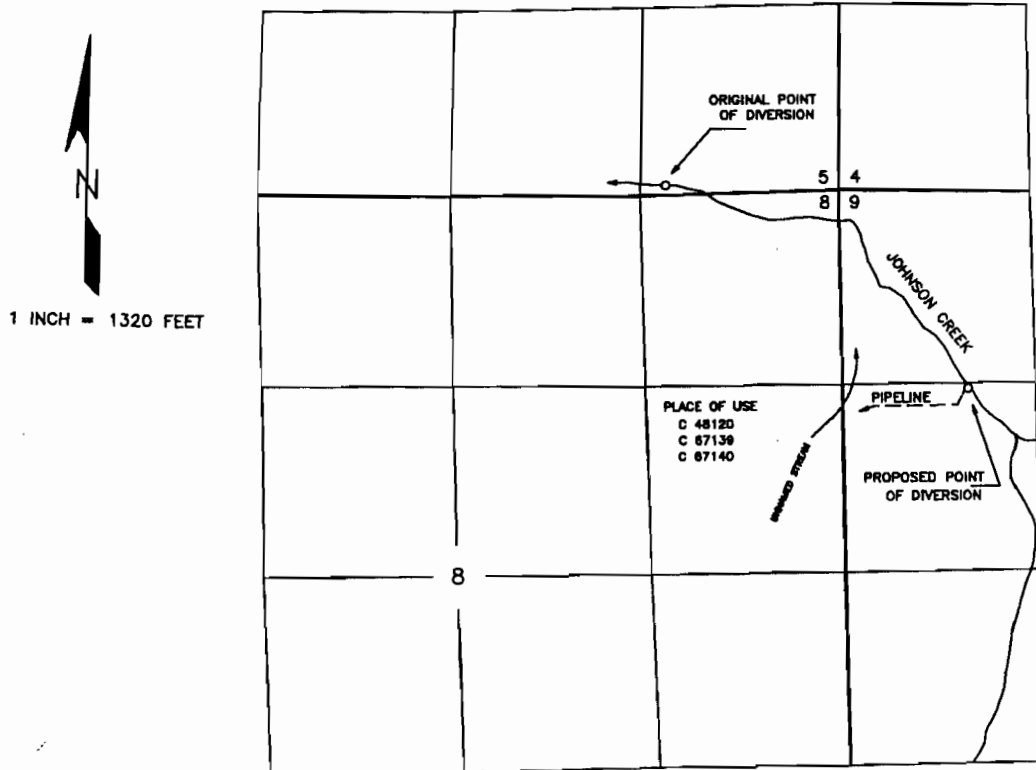

APPLICATION FOR CHANGE IN POINT OF DIVERSION:

THE ORIGINAL POINT OF DIVERSION IS LOCATED 90 FEET NORTH AND 1180 FEET WEST FROM THE NORTHEAST CORNER OF SECTION 8, BEING WITHIN THE SE¹/₄ OF THE SE¹/₄ OF SECTION 5, TOWNSHIP 29 SOUTH, RANGE 14 WEST, W.M., COOS COUNTY.

THE PROPOSED POINT OF DIVERSION IS TO BE LOCATED 1350 FEET SOUTH AND 880 FEET EAST FROM THE NORTHEAST CORNER OF SECTION 8, BEING WITHIN THE SW¹/₄ OF THE NW¹/₄ OF SECTION 9, TOWNSHIP 29 SOUTH, RANGE 14 WEST, W.M., COOS COUNTY

THE PURPOSE OF THIS MAP IS TO IDENTIFY THE LOCATION OF THE WATER RIGHT. IT IS NOT INTENDED TO PROVIDE INFORMATION RELATIVE TO THE LOCATION OF PROPERTY OWNERSHIP BOUNDARY LINES.

T 7028

