

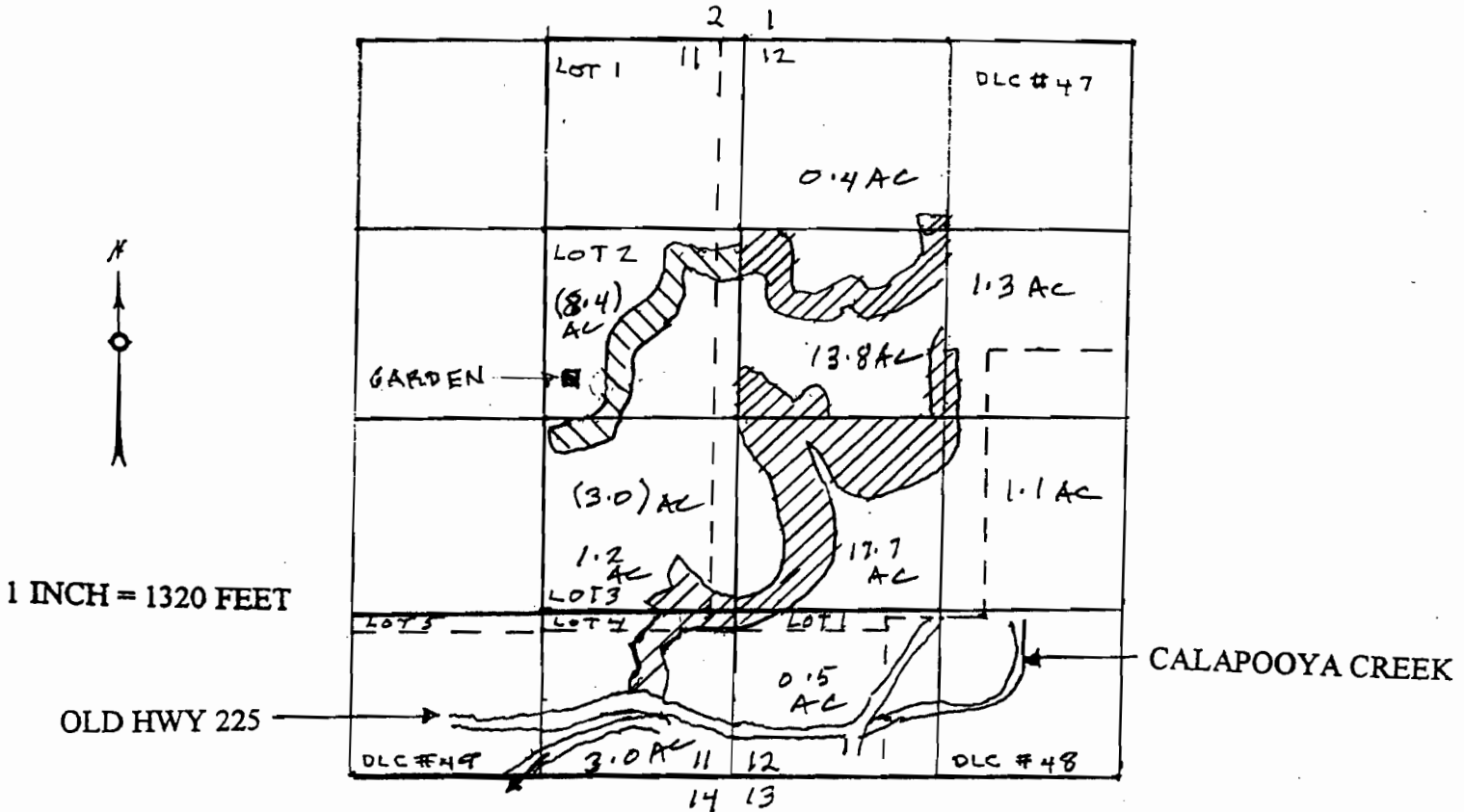

TRANSFER
APPLICATION MAP
FOR
WORAN DECKLAND DECKARD
DEBBIE DECKLAND DECKARD
T25S, R6W W.M.



 IRRIGATION From
 () REMAINING ACRES

RECEIVED

JUN 27 2003

WATER RESOURCES DEPT
SALEM, OREGON

T-9485

THE PURPOSE OF THIS MAP IS TO IDENTIFY THE LOCATION OF THE WATER RIGHT. IT IS NOT INTENDED TO PROVIDE INFORMATION RELATIVE TO THE LOCATION OF PROPERTY OWNERSHIP BOUNDARY LINES.

