

T. 6 S. R. 1 W. W. M.

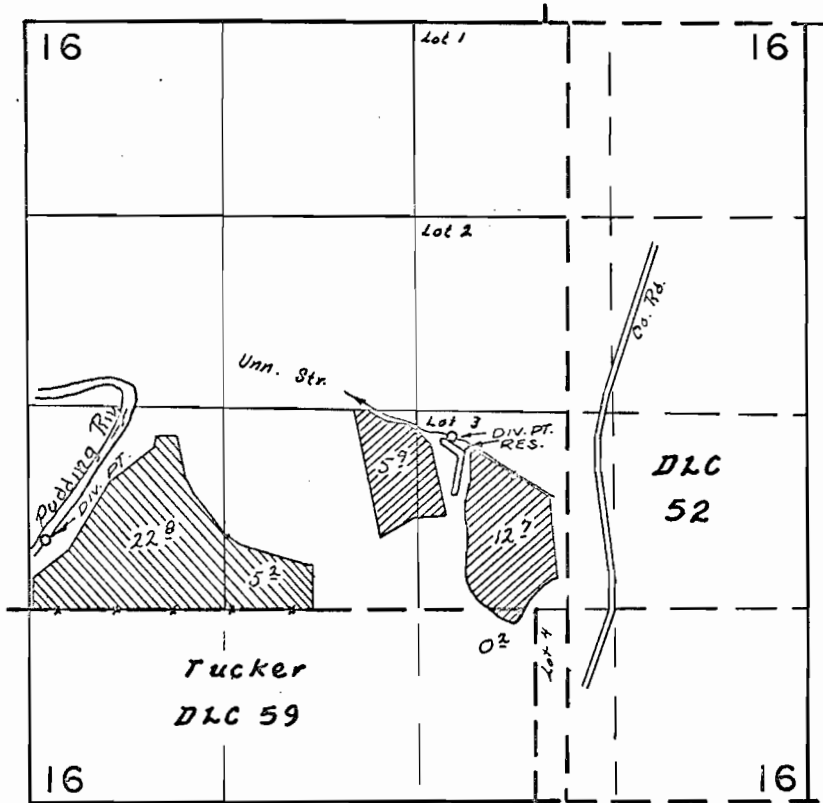

Div. Pts. Loc. Riv- 3580' S & 2510' W ; Str.- 2840' S & 250' E ; RES.
2970' S & 300' E ALL From N 1/4 Cor. SEC. 16



Pudding River

Unn. Str. & Reservoir

FINAL PROOF SURVEY UNDER

R-44205 R-5107
Application No. 44206 Permit No. 33206
IN NAME OF

Robert W. Johnson

Surveyed June 15 1972, by R. C. Mucken.