

RECEIVED

SEP - 8 1997

WATER RESOURCES DEPT
SALEM, OREGON

FINAL PROOF SURVEY MAP IN THE NAME OF GARY AND STEVE GANT

SECTIONS 6 & 7, TOWNSHIP 29 SOUTH, RANGE 14 WEST, W.M.

APPLICATION R-69929
APPLICATION 69930

PERMIT R-11465
PERMIT 51487

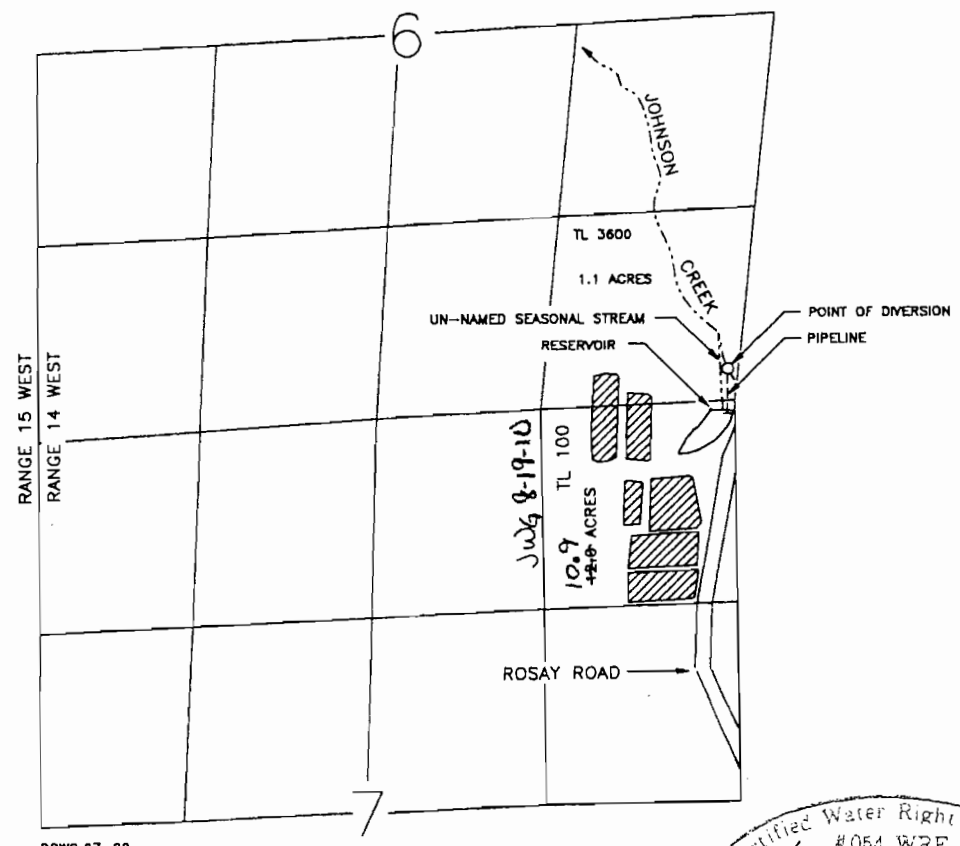

DRWG. 97-22

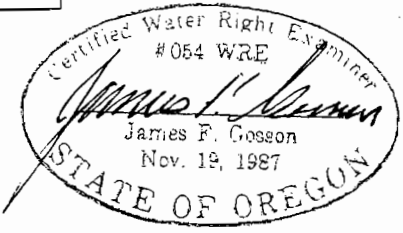

THE POINT OF DIVERSION IS LOCATED 220 FEET NORTH AND 50 FEET WEST FROM THE SOUTHEAST CORNER OF SECTION 6; BEING WITHIN THE SE1/4 SE1/4 OF SECTION 6, TOWNSHIP 29 SOUTH, RANGE 14 WEST, W.M., COOS COUNTY.

THE PURPOSE OF THIS MAP IS TO IDENTIFY THE LOCATION OF THE WATER RIGHT. IT IS NOT INTENDED TO PROVIDE INFORMATION RELATIVE TO PROPERTY OWNERSHIP BOUNDARY LINES.