

RECEIVED

SEP 23 1997

WATER RESOURCES DEPT.
SALEM, OREGON

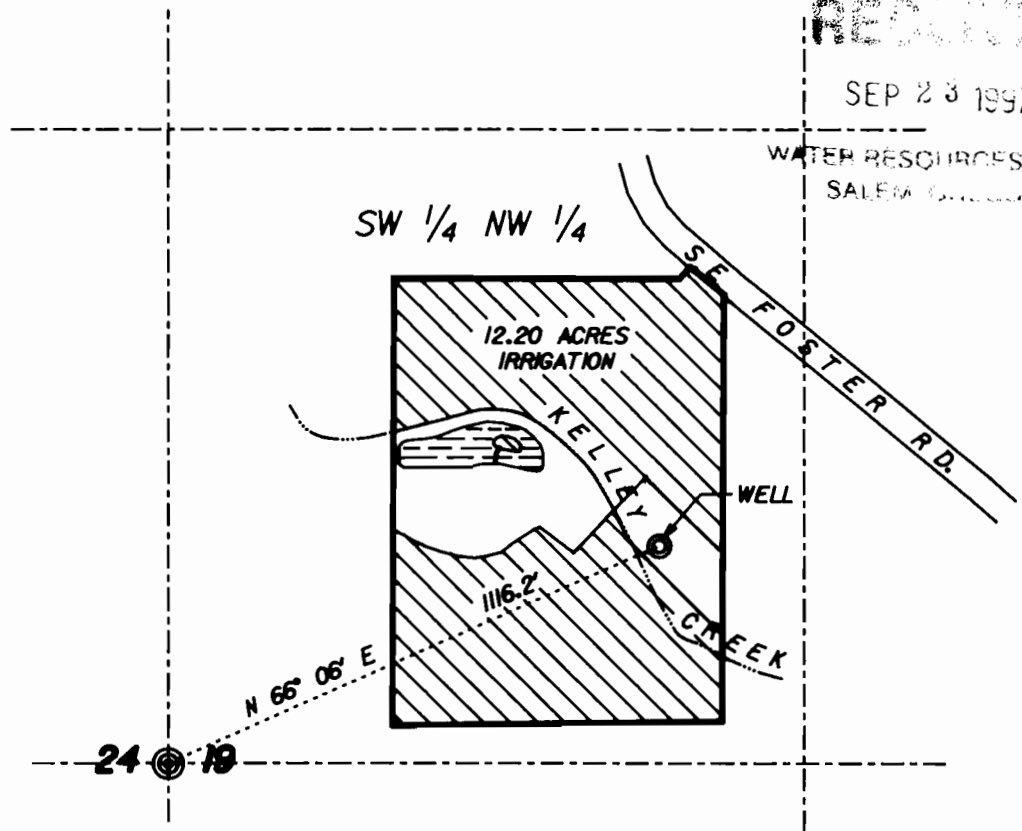

This drawing is an exhibit for a Final Proof Survey. It is not a Land Survey. Property lines and/or other lines of occupation shown hereon are not represented by the undersigned to meet accuracy standards of Land Surveys.



SCALE: 1" = 400'

**SECTION 19, T.1S., R.3E., W.M.
MULTNOMAH COUNTY, OREGON**

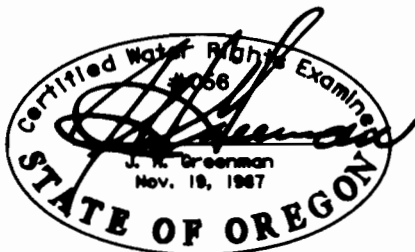

97/09/17

Application No. **G-13583**

Permit No. **G-13583**

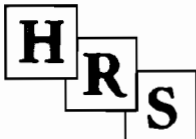

**HANER, ROSS &
SPORSEEN, INC.**
15 S.E. 82ND DRIVE
GLADSTONE, OREGON 97027

**A.J. OBRIST
FINAL PROOF SURVEY**