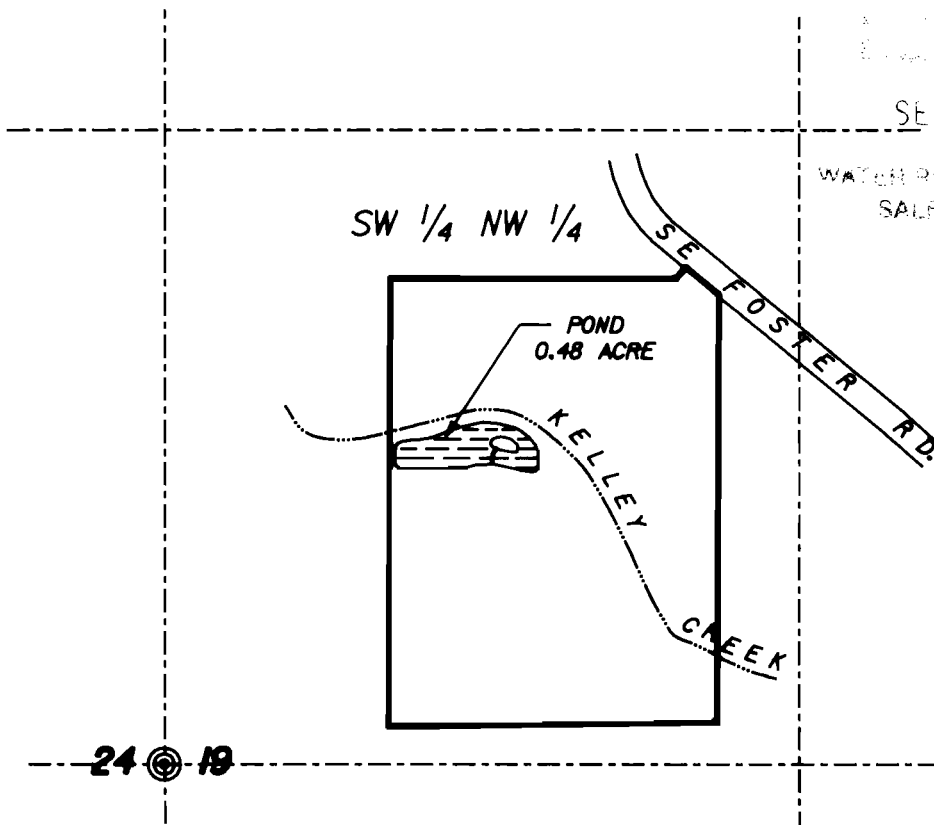

EXHIBIT 955

SEP 23 1997

WATER RESOURCES DEPT
SALEM, OREGON



This drawing is an exhibit for a Final Proof Survey. It is not a Land Survey. Property lines and/or other lines of occupation shown hereon are not represented by the undersigned to meet accuracy standards of Land Surveys.



SCALE: 1" = 400'

**SECTION 19, T.1S., R.3E., W.M.
MULTNOMAH COUNTY, OREGON**

Certified Water Rights Examiner
[Signature]
 J. H. Greenman
 Nov. 19, 1987
 STATE OF OREGON
 97/09/17

Application No. R-73799

Permit No. R-11957

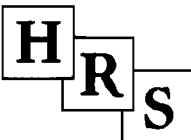

**HANER, ROSS &
SPORSEEN, INC.**
 15 S.E. 82ND DRIVE
 GLADSTONE, OREGON 97027

**A.J. OBRIST
FINAL PROOF SURVEY**