

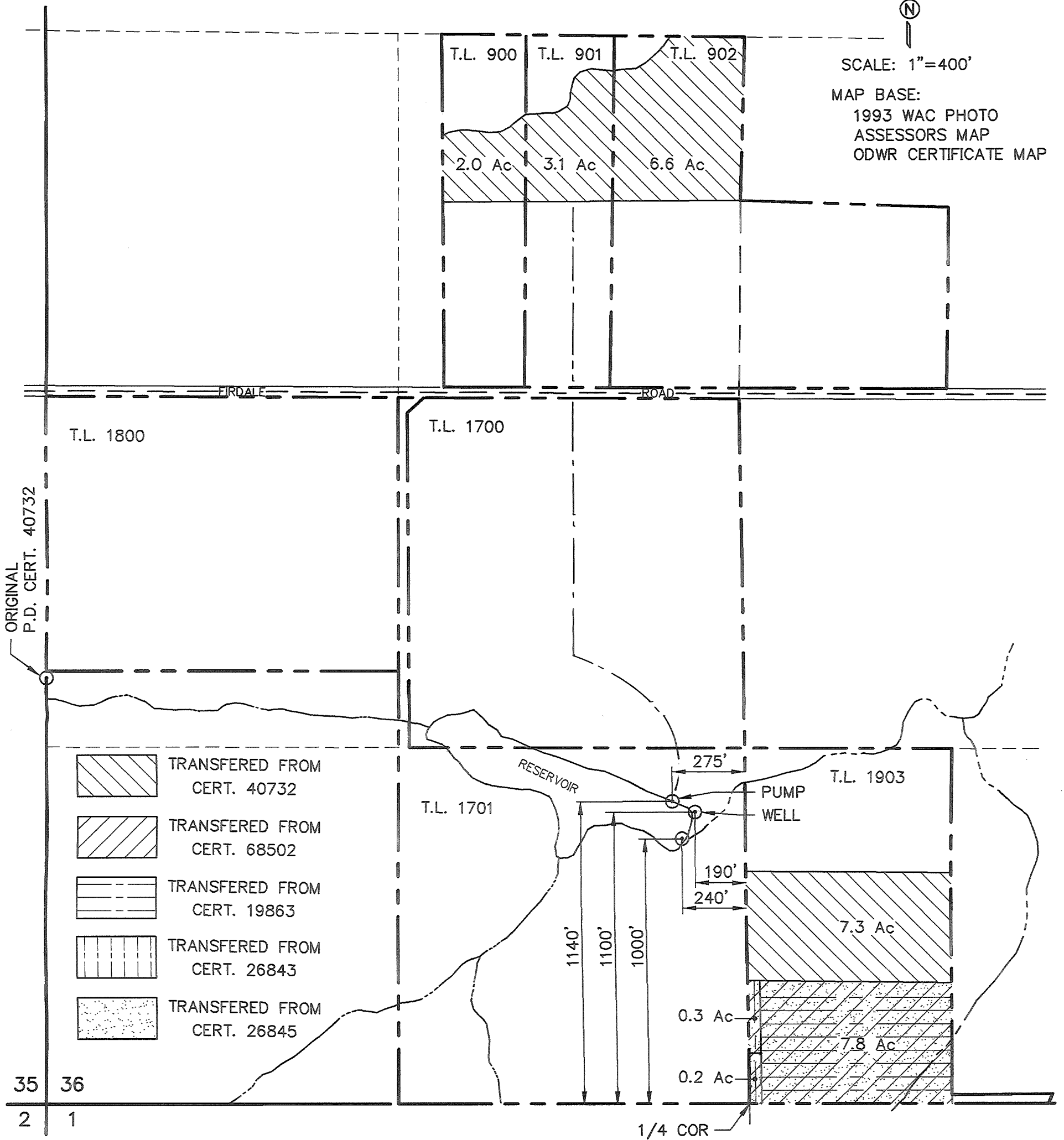



SECTION 36, T.1 S., R.3 W., W.M.
WASHINGTON COUTNY, OREGON



SCALE: 1"=400'

MAP BASE:
1993 WAC PHOTO
ASSESSORS MAP
ODWR CERTIFICATE MAP

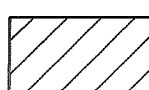
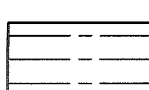

-  TRANSFERED FROM CERT. 40732
-  TRANSFERED FROM CERT. 68502
-  TRANSFERED FROM CERT. 19863
-  TRANSFERED FROM CERT. 26843
-  TRANSFERED FROM CERT. 26845

35 36
2 1

FINAL PROOF SURVEY
UNDER
TRANSFER T-7207
SURVEYED JUNE 7, 2000

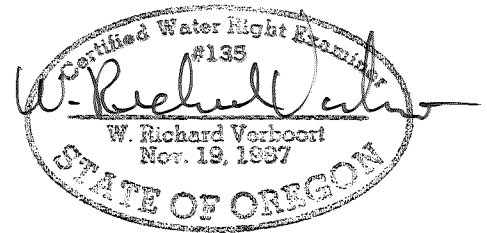

PREPERATION OF THIS MAP IS FOR THE
PURPOSE OF IDENTIFYING THE LOCATION OF
THE WATER RIGHT ONLY. THERE IS NO INTENT
TO PROVIDE DIMENSIONS OR LOCATION OF
PROPERTY OWNERSHIP LINES.

VERBOORT ENGINEERING
AGRICULTURE · CIVIL · WATER RESOURCES
HILLSBORO, OREGON

	by	date
designed	WRV	06/09/00
drawn	JER	06/09/00
checked	WRV	06/09/00
drawing no.	00-B-06	
sheet no.	1 / 1	

RICHARD L. and SANDRA M. TWIGG
dba TWIGG FARM
31500 S.W. FIRDALE ROAD
CORNELIUS, OR 97113

RECEIVED

JUL 07 2000

WATER RESOURCES DEPT.
SALEM, OREGON