

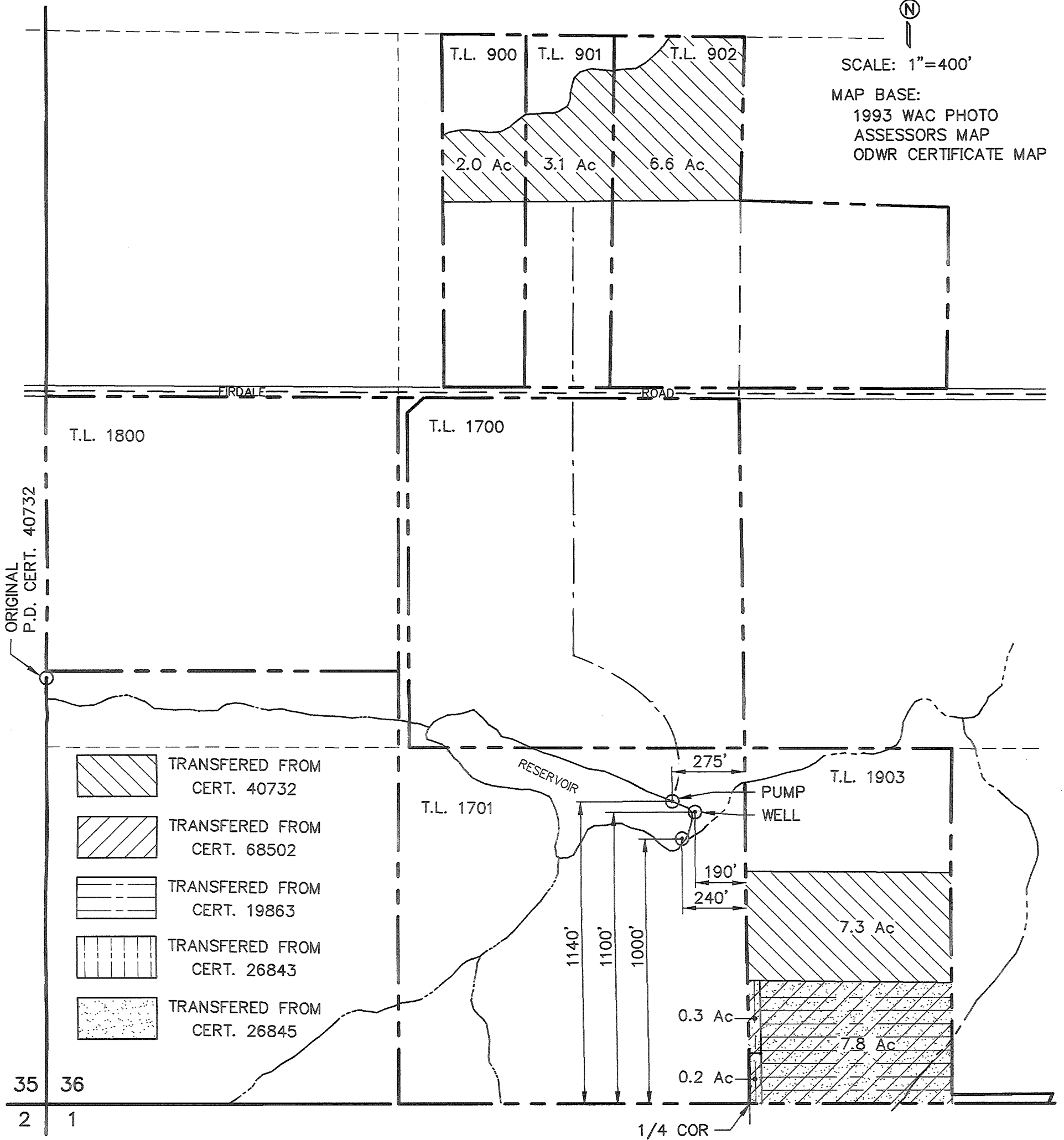



SECTION 36, T.1 S., R.3 W., W.M.  
WASHINGTON COUTNY, OREGON



SCALE: 1"=400'

MAP BASE:  
1993 WAC PHOTO  
ASSESSORS MAP  
ODWR CERTIFICATE MAP

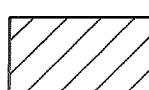
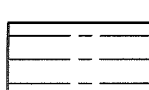

-  TRANSFERED FROM CERT. 40732
-  TRANSFERED FROM CERT. 68502
-  TRANSFERED FROM CERT. 19863
-  TRANSFERED FROM CERT. 26843
-  TRANSFERED FROM CERT. 26845

35 36  
2 1

FINAL PROOF SURVEY  
UNDER  
TRANSFER T-7207  
SURVEYED JUNE 7, 2000

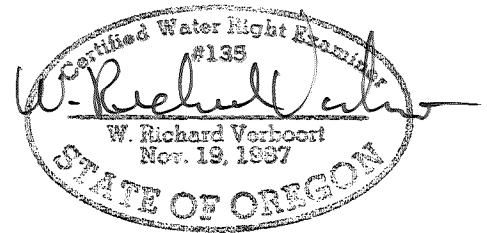

PREPERATION OF THIS MAP IS FOR THE  
PURPOSE OF IDENTIFYING THE LOCATION OF  
THE WATER RIGHT ONLY. THERE IS NO INTENT  
TO PROVIDE DIMENSIONS OR LOCATION OF  
PROPERTY OWNERSHIP LINES.

**VERBOORT ENGINEERING**  
AGRICULTURE · CIVIL · WATER RESOURCES  
HILLSBORO, OREGON

	by	date
designed	WRV	06/09/00
drawn	JER	06/09/00
checked	WRV	06/09/00
drawing no.	00-B-06	
sheet no.	1 / 1	

**RICHARD L. and SANDRA M. TWIGG**  
**dba TWIGG FARM**  
31500 S.W. FIRDALE ROAD  
CORNELIUS, OR 97113

RECEIVED

JUL 07 2000

WATER RESOURCES DEPT.  
SALEM, OREGON