

T39S, R12W, W.M.

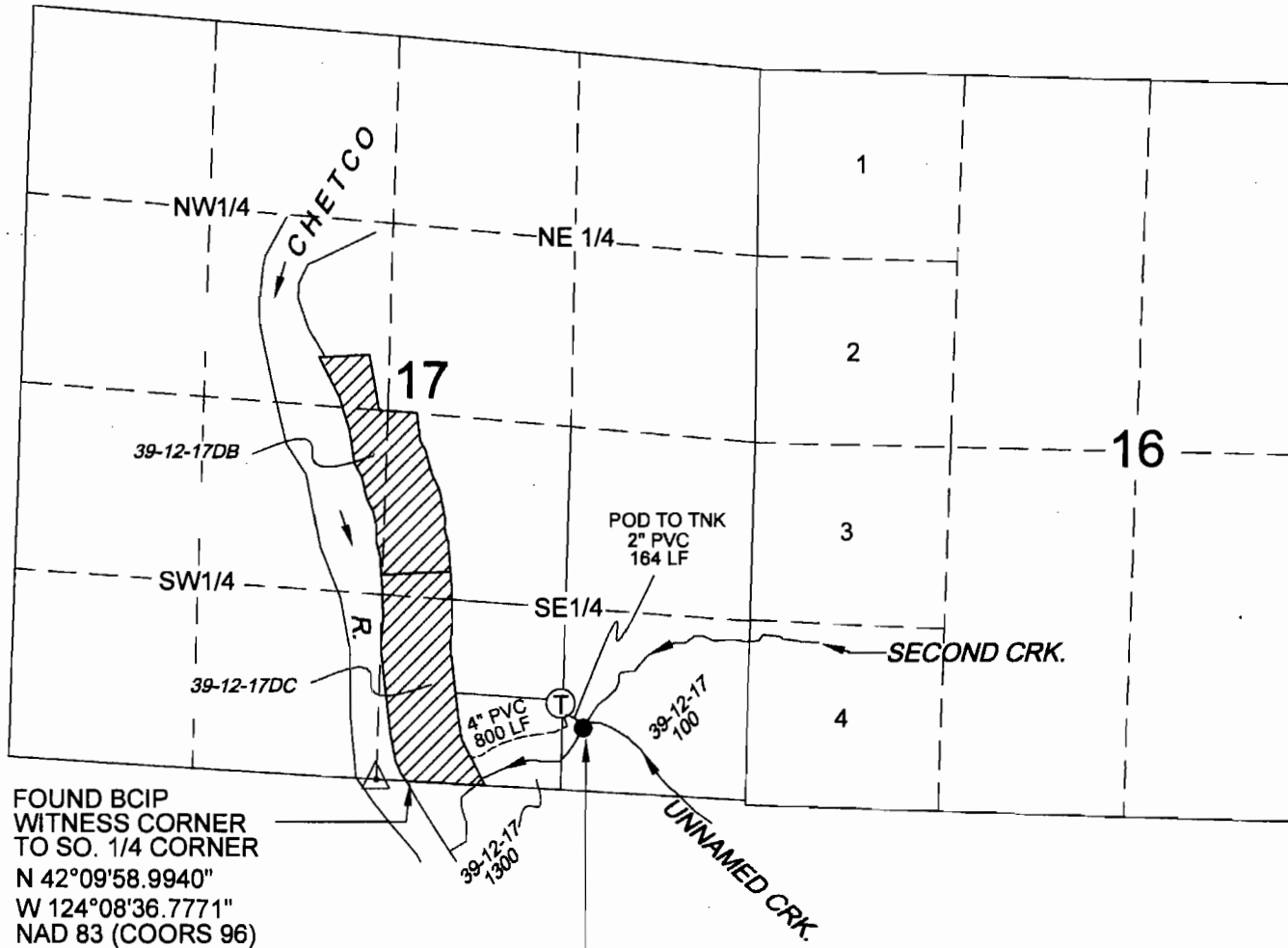

FOUND BCIP
WITNESS CORNER
TO SO. 1/4 CORNER
N 42°09'58.9940"
W 124°08'36.7771"
NAD 83 (COORS 96)

P.O.D. #1
N. 365'
E. 1480'
FROM SO. 1/4 CORNER SEC 17
N 42°10'03.2623"
W 124°08'20.6151"
NAD 83 (COORS 96)

LEGEND

- P.O.D. AS FOUND IN THIS SURVEY
- △ 1/4 CORNER FALLS IN CHETCO RIVER
FOUND WITNESS CORNER S86°41'42"E, 246.19'

WILDERNESS RETREAT SUBDIVISION AREA (33.8 AC TOTAL)
39-12-17DC AND 39-12-17DB

12,924 GALLON STEEL TANK

JUL 27 2010

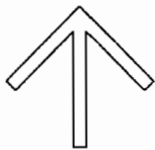

NORTH

GRAPHIC SCALE



(IN FEET)

1 inch = 1320 ft.

EXAMINER'S DISCLAIMER STATEMENT:
THIS MAP WAS PREPARED FOR THE SOLE
PURPOSE OF IDENTIFYING THE LOCATION
OF A WATER RIGHT ONLY AND IS NOT
INTENDED TO PROVIDE LEGAL
DIMENSIONS OR LOCATION OF PROPERTY
OWNERSHIP LINES.

CLAIM OF BENEFICIAL USE
under
TRANSFER APPLICATION NO. T-10880
IN THE NAME OF: WILDERNESS RETREAT
SURVEYED: JULY 27, 2010
AMENDED: OCT 18, 2010

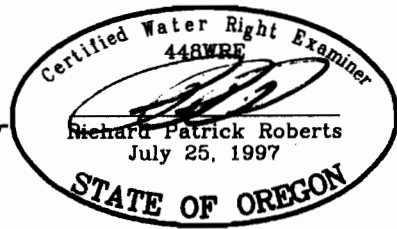

Renewal 12/31/10

Roberts & Associates

LAND SURVEYING INC.

611 SPRUCE STREET
P.O. Box 1599
Brookings, OR 97415

Ph: 541-469-0162
Fax: 541-469-5456