

PERMITEE:
STEVE RAY & LIETHA RAY
4260 BEAGLE ROAD
WHITE CITY, OR 97503
PH: (541) 830-0290

DATE:
AUGUST 1, 2008

FINAL PROOF MAP
SECTION 12, T.35S., R.27W., W.M. JACKSON COUNTY, OREGON
APPLICATION #G-16957 PERMIT #G-16345

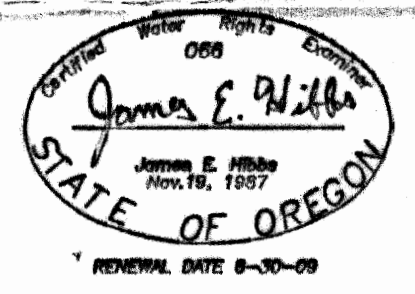
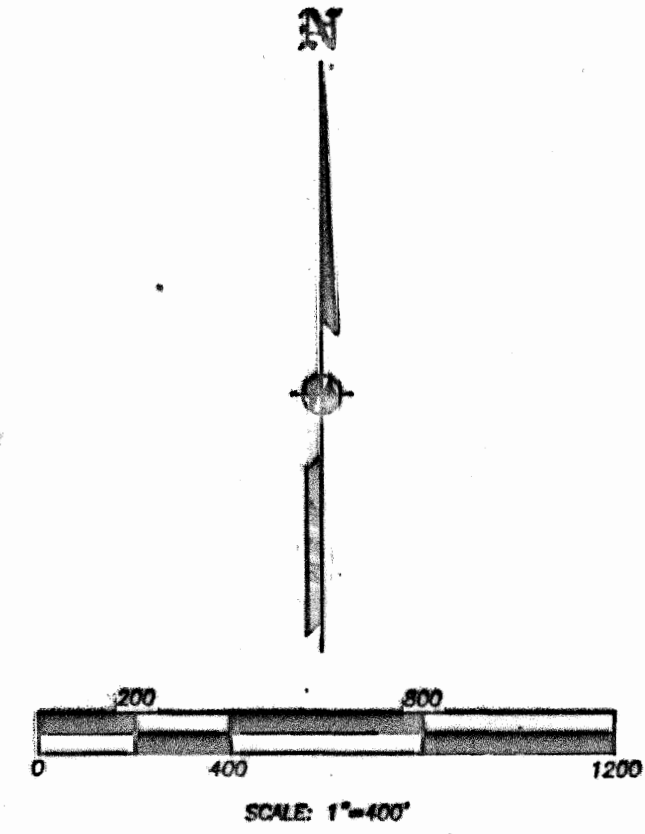
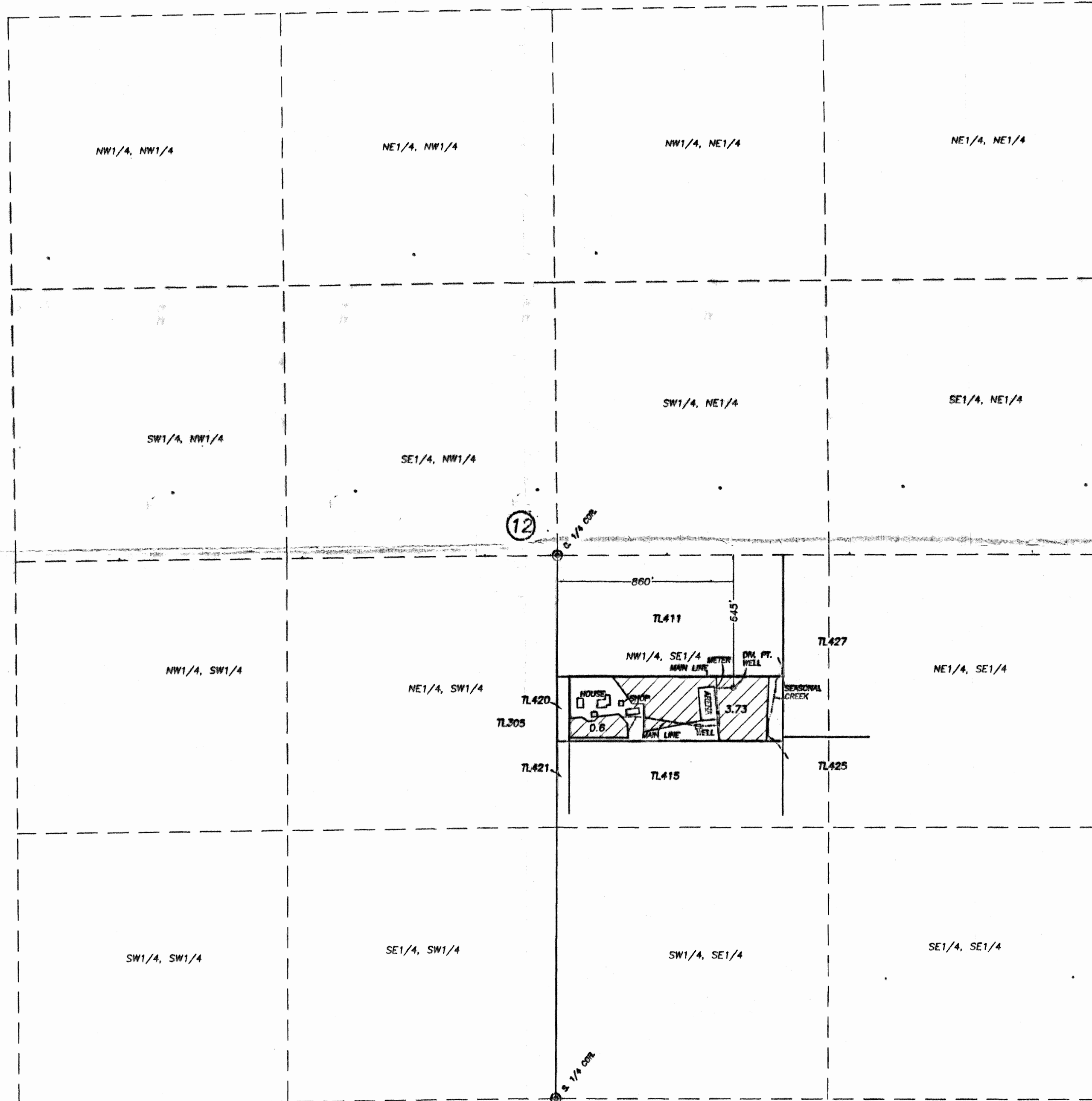

 PRIMARY IRRIG UNDER PERMIT G-16345.

COBU MAP # 0372

THE PREPARATION OF THIS MAP WAS FOR THE PURPOSE OF IDENTIFYING THE WATER RIGHT ONLY & HAS NO INTENT TO PROVIDE DIMENSION OR LOCATION OF PROPERTY OWNERSHIP LINES.

RECEIVED
AUG 25 2008
WATER RESOURCES DEPT.
SALEM, OREGON

 L.J. FRIAR & ASSOCIATES P.C.
CONSULTING LAND SURVEYORS
818 W. 8TH ST., MEDFORD, OR.
(541) 772-2782
lfriar@friarandassociates.com
www.friarandassociates.com