

0551

# CLAIM OF BENEFICIAL USE MAP

LOCATED IN: TOWNSHIP 3 SOUTH, RANGE 3 WEST, SECTIONS 28 & 33, W.M., YAMHILL COUNTY, OREGON.  
THIS REVISED MAP IS PRODUCED TO SHOW THE BEST CURRENT 1/4-1/4 DISTRIBUTION OF THE IRRIGATED AREA.

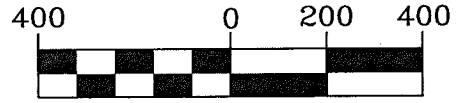

1 inch = 400 ft.

APPLICATION...PERMIT  
G-12941.....G-11701

HATCH,  
SUPPLEMENTAL TO  
PRIMARY APPLIC.  
S-84810

HATCH, SUPPLEMENTAL TO  
PRIMARY APPLIC. G-11910

**\*\*NOTE:**  
ALL COORDINATES  
ARE FROM THE  
SE CORNER OF  
SECTION 28.

COBU  
MAP # 0557  
Folder T

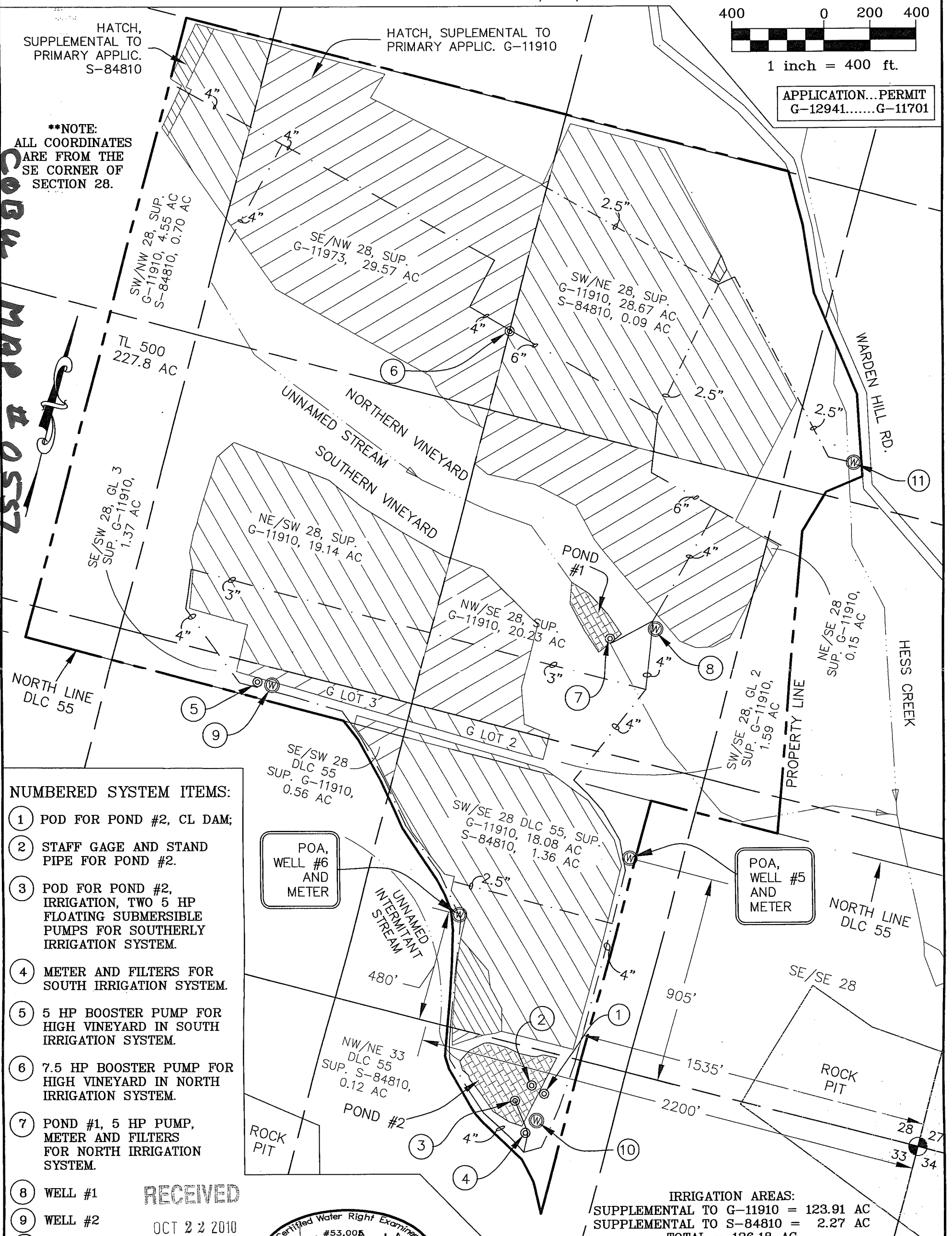

### NUMBERED SYSTEM ITEMS:

- ① POD FOR POND #2, CL DAM;
- ② STAFF GAGE AND STAND PIPE FOR POND #2.
- ③ POD FOR POND #2, IRRIGATION, TWO 5 HP FLOATING SUBMERSIBLE PUMPS FOR SOUTHERLY IRRIGATION SYSTEM.
- ④ METER AND FILTERS FOR SOUTH IRRIGATION SYSTEM.
- ⑤ 5 HP BOOSTER PUMP FOR HIGH VINEYARD IN SOUTH IRRIGATION SYSTEM.
- ⑥ 7.5 HP BOOSTER PUMP FOR HIGH VINEYARD IN NORTH IRRIGATION SYSTEM.
- ⑦ POND #1, 5 HP PUMP, METER AND FILTERS FOR NORTH IRRIGATION SYSTEM.
- ⑧ WELL #1
- ⑨ WELL #2
- ⑩ WELL #3
- ⑪ WELL #4

POA,  
WELL #6  
AND  
METER

POA,  
WELL #5  
AND  
METER

RECEIVED  
OCT 22 2010  
WATER RESOURCES DEPT  
SALEM, OREGON

Certified Water Right Examiner  
#53,005  
*William L. Flatz*  
William L. Flatz  
May, 21 2007  
STATE OF OREGON  
EXPIRES 12/31/2011

IRRIGATION AREAS:  
SUPPLEMENTAL TO G-11910 = 123.91 AC  
SUPPLEMENTAL TO S-84810 = 2.27 AC  
TOTAL = 126.18 AC

**EXAMINERS DISCLAIMER STATEMENT**  
The preparation of this map was for the purpose of identifying the location of the Water Right only and has no intent to provide dimensions or location of property ownership lines.

**IN THE NAME OF: KNUDSEN VINEYARD**  
INSPECTED ON 7-28-98 by W.RICHARD VERBOORT, CWRE  
INSPECTED ON 11-19-09 by WILLIAM L. FLATZ, CWRE



JOB No.: 309-2-082  
REVISED: 10-20-10  
DRAWING NAME: REVISED COBU MAP KNUDSEN G-11701

MAP BASED ON:  
TAX MAP: 3-3-28  
AIRPHOTO: '05 Yamhill County GIS

Folder T