

# FINAL PROOF MAP

SECTION 28 & 33, T.33 S., R.1 W., W.M.  
JACKSON COUNTY, OREGON

APPLICATION NO. T-6824

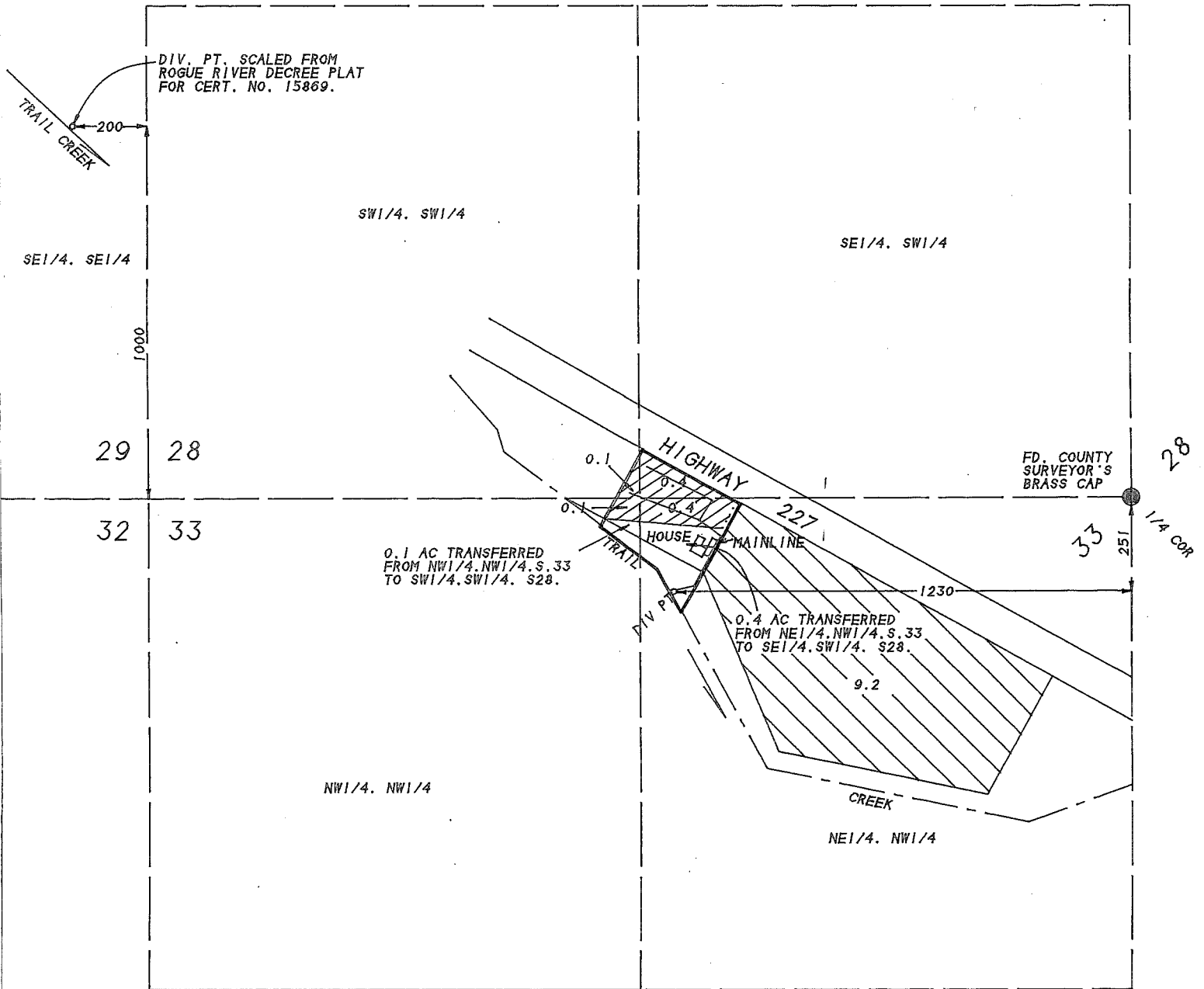

FOR: PAUL DURHAM  
1685 HIGHWAY 227  
TRAIL, OR 97541  
PH: (541) 878-3432

BY: L.J. FRIAR & ASSOCIATES P.C.  
CONSULTING LAND SURVEYORS  
816 WEST EIGHTH STREET  
MEDFORD, OR 97501  
PH: 772-2782

RECEIVED

NOV 16 1998

WATER RESOURCES DEPT.  
SALEM, OREGON

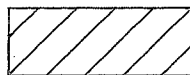
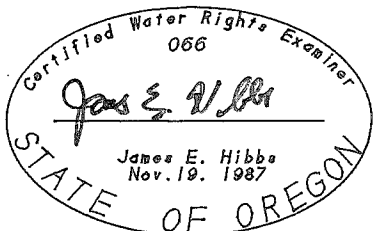

- IRRIG. UNDER CERT.# 15869. ROGUE RIVER DECREE UNDER THIS TRANSFER.

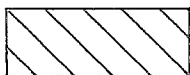

- IRRIG. UNDER CERT.# 15869. ROGUE RIVER DECREE NOT UNDER THIS TRANSFER.

THE PREPARATION OF THIS MAP WAS FOR THE PURPOSE OF IDENTIFYING THE WATER RIGHT ONLY & HAS NO INTENT TO PROVIDE DIMENSION OR LOCATION OF PROPERTY OWNERSHIP LINES.