

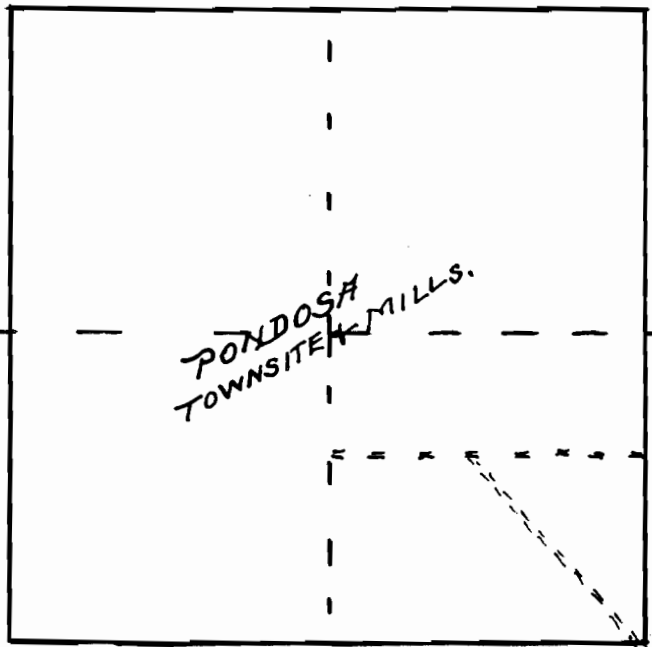

SEC. 25  
T 6 S. R 41 E  
W.M.



PONDOSA  
TOWNSITE MILLS.

APPROXIMATE LOCATION OF WOOD PIPE LINE

CONCRETE TANK

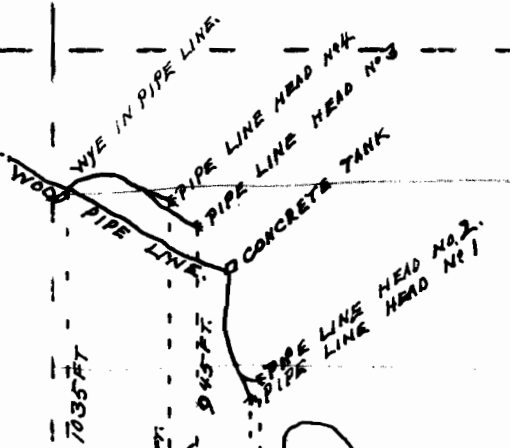

WYE IN PIPE LINE  
CONCRETE TANK  
PIPE LINE HEAD NO. 1  
PIPE LINE HEAD NO. 2

BIG CREEK

SEC. COR.  
1356.6 FT

1560 FT  
1620 FT  
1733 FT  
1755 FT

**CERTIFICATE**

I, IRA L. HOFFMAN OF BAKER, OREGON, DO HEREBY CERTIFY THAT THIS SKETCH WAS MADE FROM NOTES TAKEN DURING AN ACTUAL SURVEY MADE BY ME ON NOV. 9, 1929 + FROM DATA FURNISHED BY THE APPLICANT, AND THAT IT CORRECTLY REPRESENTS THE DATA SHOWN THEREON.

Ira L. Hoffman, SURVEYOR.  
REG. PROF. ENGINEER,  
OREGON No. 90.  
NOV. 9, 1919.

Application No. 12941  
Permit No. 9264

**SKETCH**

SHOWING  
THE LOCATION OF THE HEADS OF THE COLLECTING TILE + PIPE LINE SYSTEM OF THE PONDOSA DOMESTIC + FIRE PROTECTION WATER SUPPLY PLANT IN SEC. 25, T 6 S. R 41 E, W. M. UNION CO. OREGON.

SCALE, ONE INCH = 400 FT.  
SURVEYED, NOV. 9, 1929.

Ira L. Hoffman,  
Baker Co. Surveyor.