

FINAL PROOF SURVEY FOR ANNE AMIE VINEYARDS  
 LOCATED IN DLC 74, SECTION 36, T. 3 S., R. 4 W., W.M.

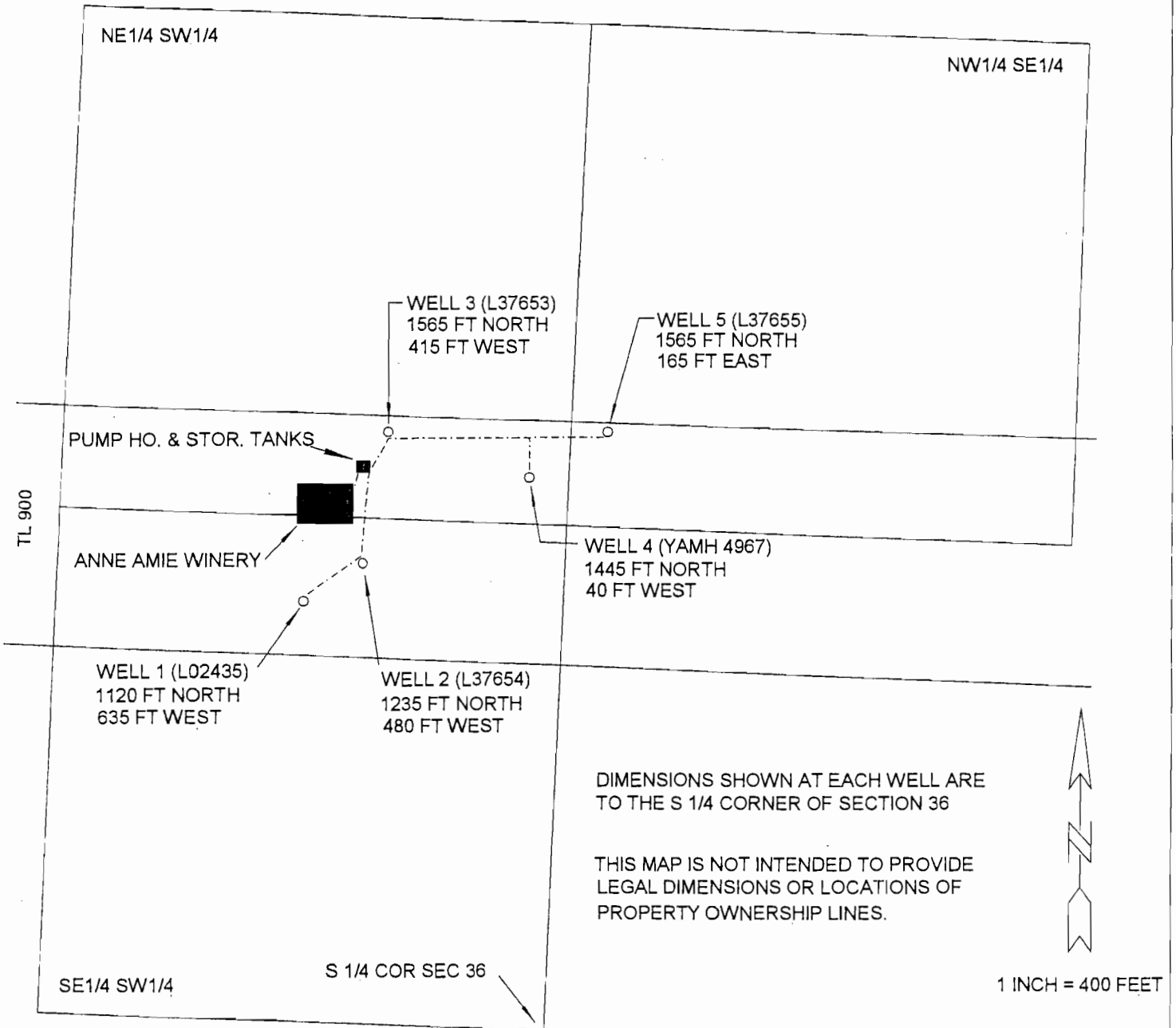

APPLICATION NO. G-15747, T-<sup>9612</sup>~~9087~~  
 PERMIT NO. G-15271

SURVEYED ON 3/29 AND 4/30, 2007  
 BALL ENGINEERING AND SURVEYING  
 LA CENTER, WASHINGTON

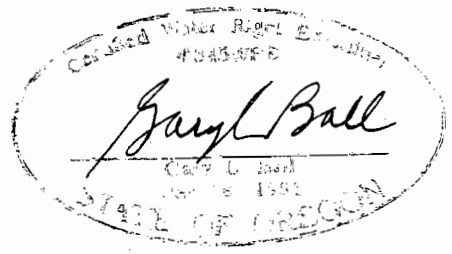

RENEWAL DATE 12/31/2007