

COBU MAP # 23

**CLAIM OF BENEFICIAL USE MAP**  
T. 10 S., R. 12 E., SEC. 1, W.M.

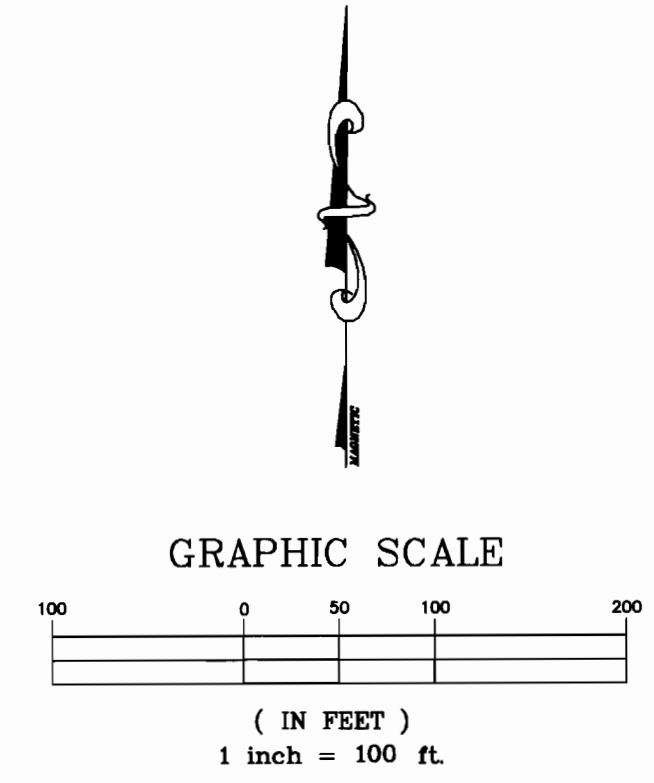

POINT OF DIVERSION  
10" SUCTION IN RIVER  
N 7°51'17" W 838.72'  
SW CORNER OF SE  
1/4 OF SEC. 1, T10S,  
R12E, W.M.

PUMP HOUSE  
SLAB ELEV. 1397.5

- Lots with Domestic Expanded Use under Certificate 27497.
- Lots with Domestic Use Permit 50237. Requesting Expanded Use under this review.
- Lots requesting Irrigation Use Permit 50237 under this review.
- PGE Tax Lot

PLACE OF USE

Township	Range	Section (1/4, 1/4)
10 South	12 East	1, NW of SE
10 South	12 East	1, SW of SE
10 South	12 East	1, East 1/2 SW of SE

SOUTH QUARTER CORNER OF  
SECT. 1, T. 10S, R. 12 E., W.M.

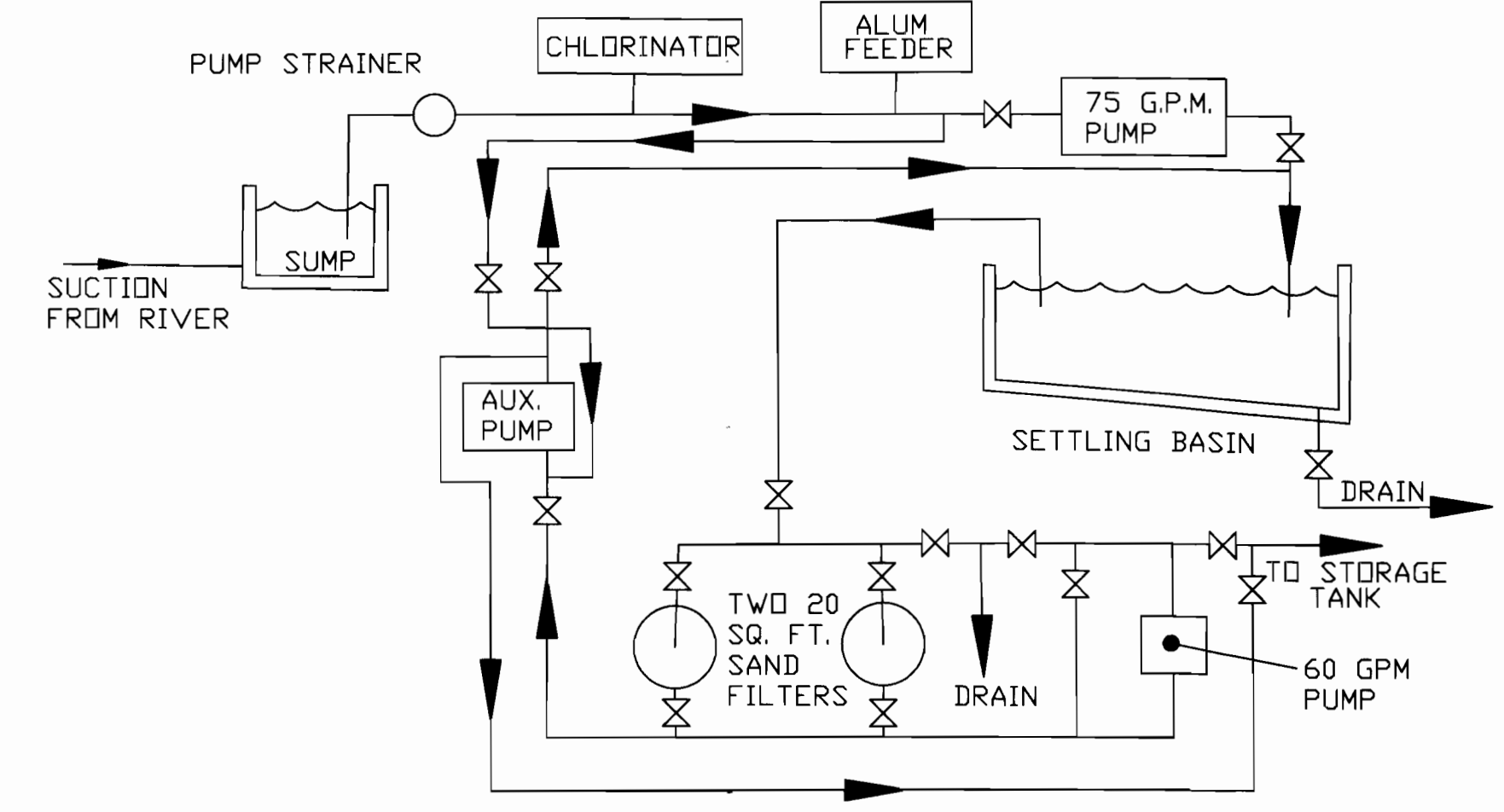
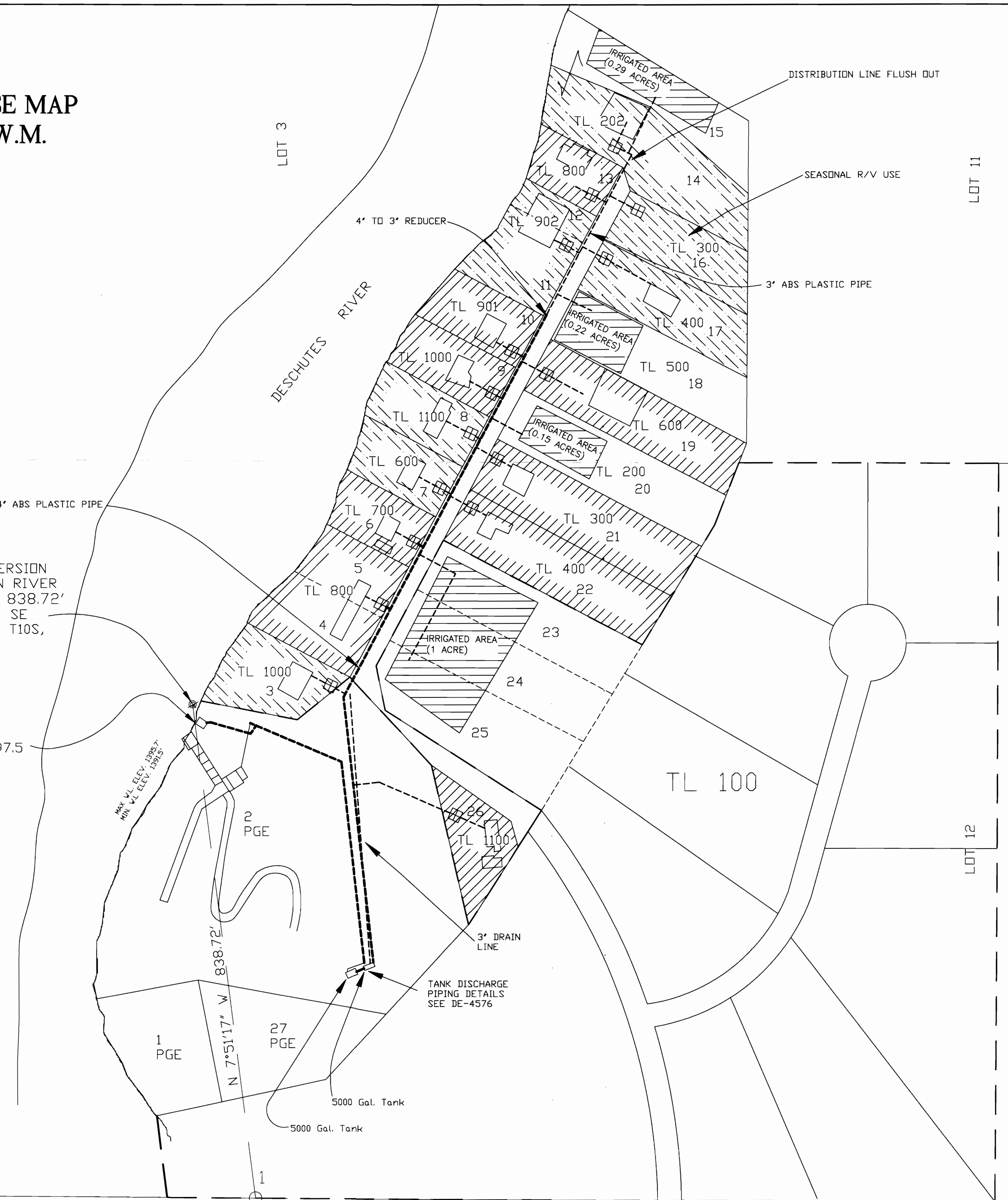

PIPING DIAGRAM

CLAIM OF BENEFICIAL USE SURVEY  
APPLICATION 69435 UNDER PERMIT  
NO. 50237 IN THE NAME OF  
PORTLAND GENERAL ELECTRIC  
COMPANY.

THE PURPOSE OF THIS MAP IS TO  
IDENTIFY THE LOCATION OF THE  
WATER RIGHT. IT IS NOT INTENDED  
TO PROVIDE INFORMATION RELATIVE  
TO THE LOCATION OF PROPERTY  
OWNERSHIP BOUNDARY LINES.

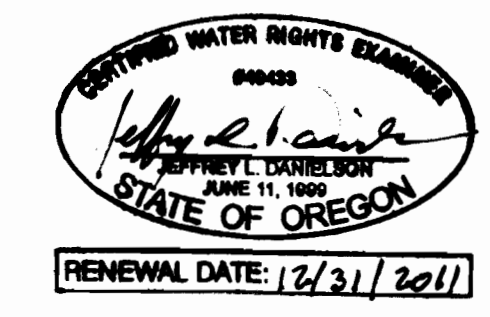

Public  
Access Not Limited

REV	DATE	BY	DESCRIPTION	CHKD	SUPV	MGR
1	07/21/2010	DJC	ADDED LOT DESCRIPTIONS.	JLD		
0	10/18/2006	JLD	ISSUED	RJB		SGH

**PORTLAND GENERAL ELECTRIC CO.**  
PORTLAND, OREGON

**PELTON PROJECT**

**CLAIM OF BENEFICIAL USE  
MAP FOR  
SEE'S ADDITION**

FIELD CREW	LJM, RWB	SCALE	1" = 100'
DRAWING DATE	10/7/06	CHECKED BY	
DRAWN BY	JLD	C-37081	REV
MANAGER	<i>[Signature]</i>		1