

T27S, R6W, WM

DOUGLAS COUNTY

SCALE 1" = 1320'

RECEIVED

APR 2 1999

WATER RESOURCES DEPT
SALEM, OREGON

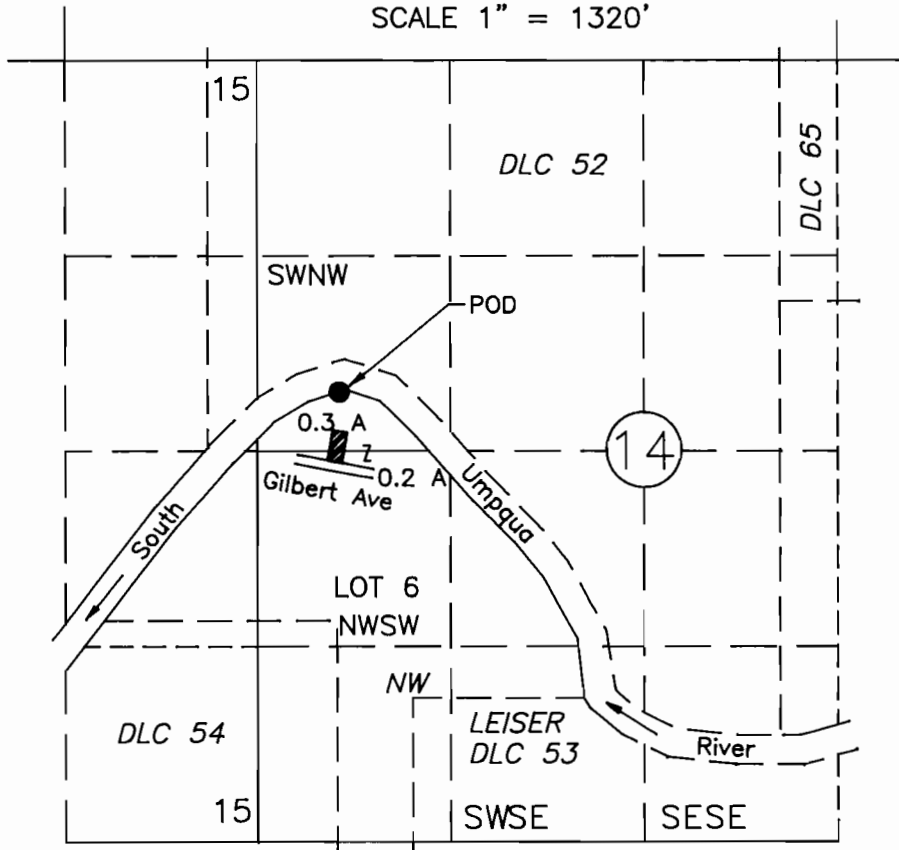

POD 2100 FT N AND 500 FT W FROM NW COR LEISER DLC 53

FINAL PROOF SURVEY

UNDER

WILLIAM & ELIZABETH SCHUYLER
3046 W GILBERT AVENUE
ROSEBURG, OR 97470

Application No. S-83511 Permit No. 53406

IN NAME OF

WILLIAM & ELIZABETH SCHUYLER

MAURICE E FARR, CWRE
395 NE KIRBY AVENUE
ROSEBURG, OR 97470

Surveyed October 30, 1998 by M E Farr

THIS IS A LOCATION MAP FOR A FINAL PROOF SURVEY BY WILLIAM & ELIZABETH SCHUYLER. THIS MAP IS FOR THE PURPOSE OF IDENTIFYING THE LOCATION OF THE WATER RIGHT ONLY AND IS NOT INTENDED TO PROVIDE LEGAL DIMENSIONS OR LOCATIONS OF PROPERTY OWNERSHIP LINES.

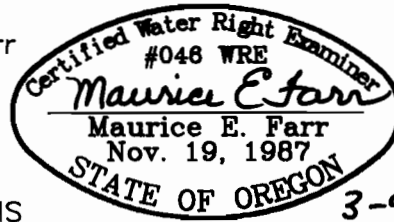

EXPIRES 12-31-99

3-99

T31S, R4W, WM

DOUGLAS COUNTY

SCALE 1" = 1320'

Map 2 of 2

RECEIVED
NOV 2 1998
WATER RESOURCES DEPT
SALEM, OREGON

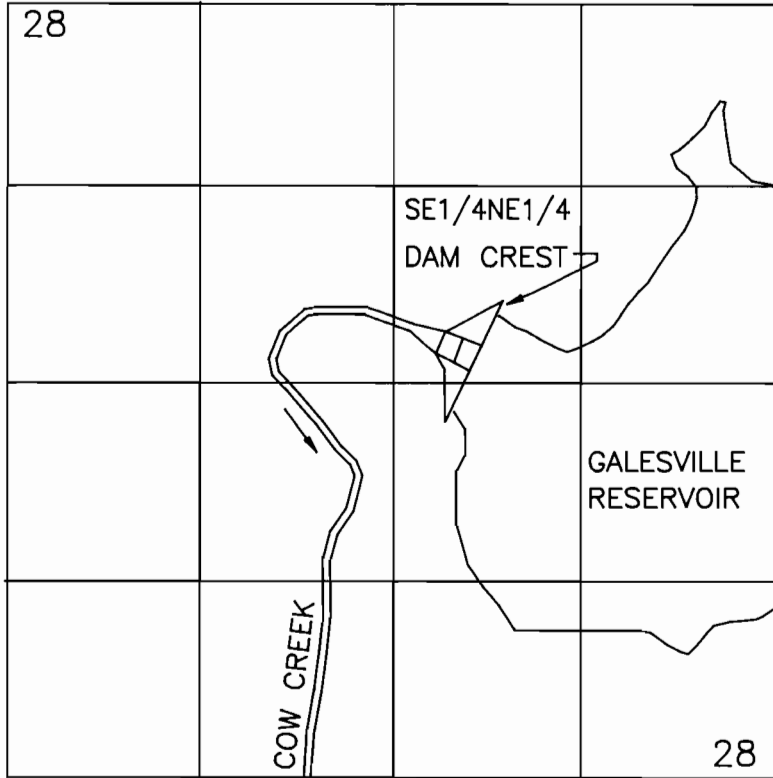

DAM(POD) = 2920 FT N; 2060 FT W FROM SE COR SEC 28

PRIMARY:

SOUTH UMPQUA RIVER

SUPPLEMENTAL:

GALESVILLE RESERVOIR

FINAL PROOF SURVEY UNDER

Application No. . S-83511 . Permit No. . 53406 .

IN NAME OF

WILLIAM & ELIZABETH SCHUYLER

Surveyed October 30, 1998 by M E Farr

THIS IS A LOCATION MAP FOR A FINAL PROOF SURVEY BY WILLIAM & ELIZABETH SCHUYLER. THIS MAP IS FOR THE PURPOSE OF IDENTIFYING THE LOCATION OF THE WATER RIGHT ONLY AND IS NOT INTENDED TO PROVIDE LEGAL DIMENSIONS OR LOCATIONS OF PROPERTY OWNERSHIP LINES.

WILLIAM & ELIZABETH SCHUYLER
3046 W GILBERT AVENUE
ROSEBURG, OR 97470

MAURICE E FARR, CWRE
395 NE KIRBY AVENUE
ROSEBURG, OR 97470

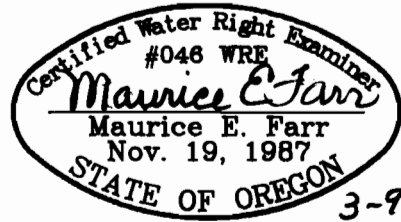

EXPIRES 12-31-99