

**T.7S., R.1W., W.M.**

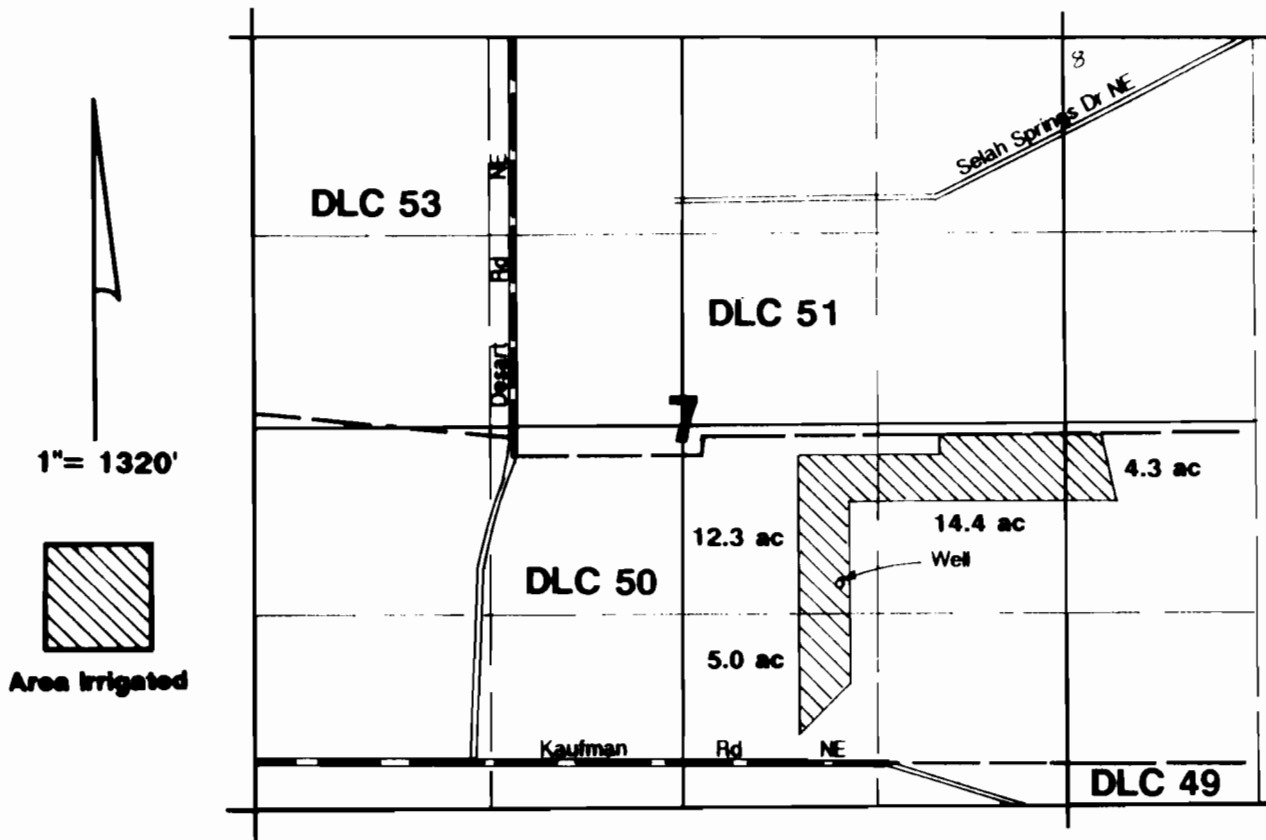

Well located 3750'S & 1530'W from NE cor. Section 7.

**Final Proof Survey**

Application #: G-12123 Permit #: G-11160

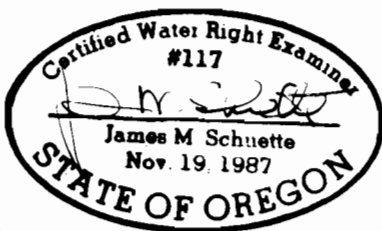

In Name Of

**Clifford Herr**

Surveyed on June 18, 1992 by JM Schuette

**RECEIVED**

JUL 29 1992

WATER RESOURCES DEPT.  
SALEM, OREGON

THIS MAP WAS PREPARED FOR THE PURPOSE OF IDENTIFYING THE LOCATION OF A WATER RIGHT ONLY AND IS NOT INTENDED TO PROVIDE LEGAL DIMENSIONS OR LOCATION OF PROPERTY OWNERSHIP LINES.