

T.5S., R.3W., W.M.

RECEIVED

OCT 24 1997

WATER RESOURCES DEPT.
SALEM, OREGON

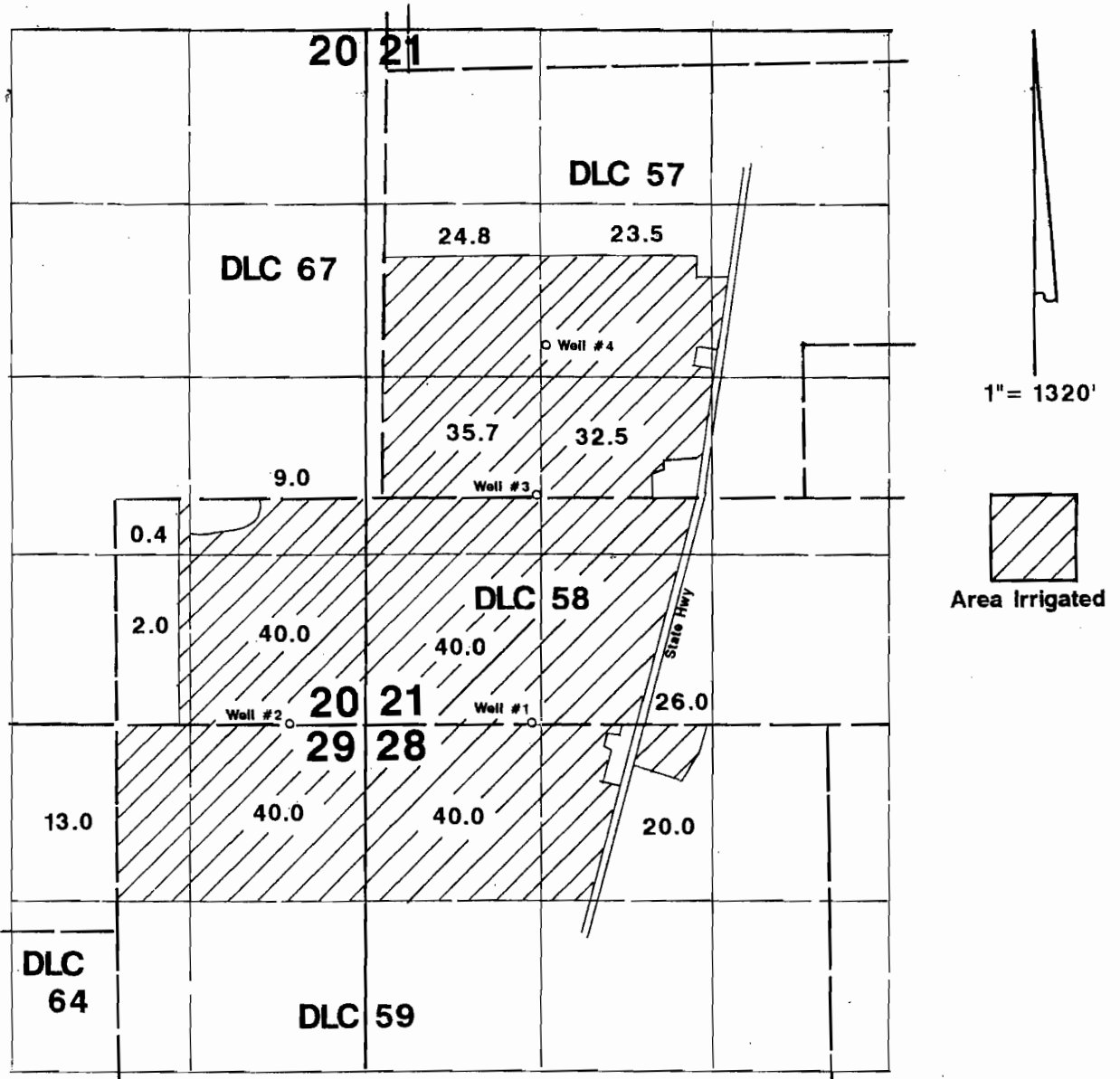

- Well #1 located 10'N & 3160'E
- Well #2 located 30'N & 1320'E--both from SW corner DLC 58.
- Well #3 located 10'N & 1190'E from SW corner DLC 57.
- Well #4 located 1155'N & 1221'E from SW corner DLC 57.

Final Proof Survey

Transfer #: T-6666

In Name Of

F. Eugene Stockhoff

Surveyed on October 16, 1997 by JM Schuette

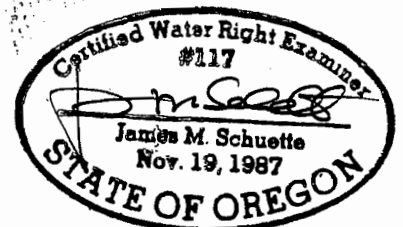

THIS MAP WAS PREPARED FOR THE PURPOSE OF IDENTIFYING THE LOCATION OF A WATER RIGHT ONLY AND IS NOT INTENDED TO PROVIDE LEGAL