

T.5S., R.3W., W.M.

RECEIVED

OCT 24 1987

WATER RESOURCES DEPT.
SALEMA, OREGON

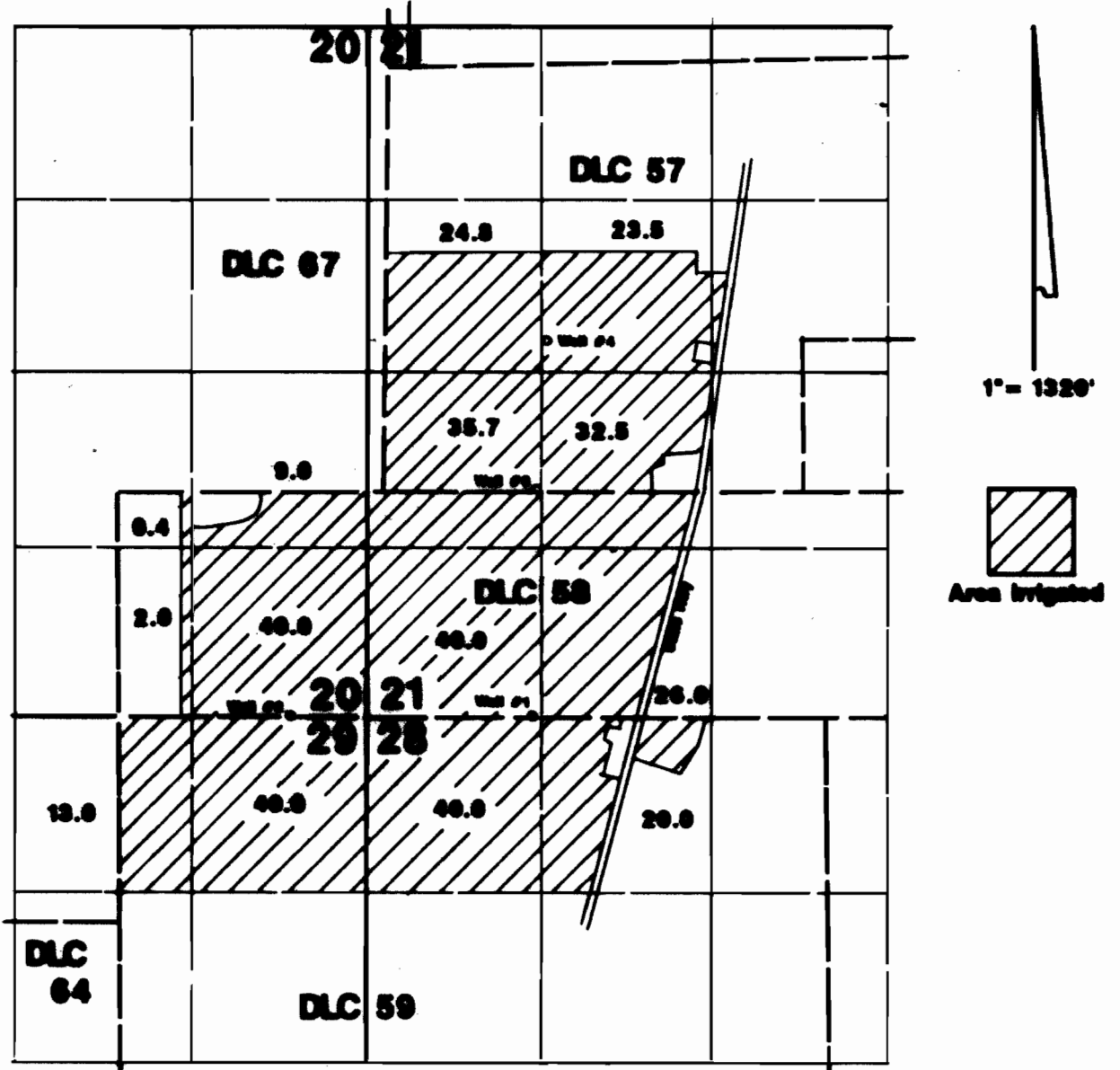

Well #1 located 10'N & 3100'E
 Well #2 located 20'N & 1320'E--both from SW corner DLC 58.
 Well #3 located 10'N & 1100'E from SW corner DLC 57.
 Well #4 located 1055'N & 1221'E from SW corner DLC 57.

Final Proof Survey
Transfer #: T-6666

In Name Of

F. Eugene Stockhoff

Surveyed on October 16, 1987 by JM Schuette



THIS MAP WAS PREPARED FOR THE PURPOSE OF IDENTIFYING THE LOCATION OF A WATER RIGHT ONLY AND IS NOT INTENDED TO PROVIDE LEGAL DIMENSIONS OR LOCATION OF PROPERTY OWNERSHIP LINES.

RECEIVED

T.5 S. R.3 W. W.M.

NOV 30 1995

WATER RESOURCES DEPT.
SALEM, OREGON

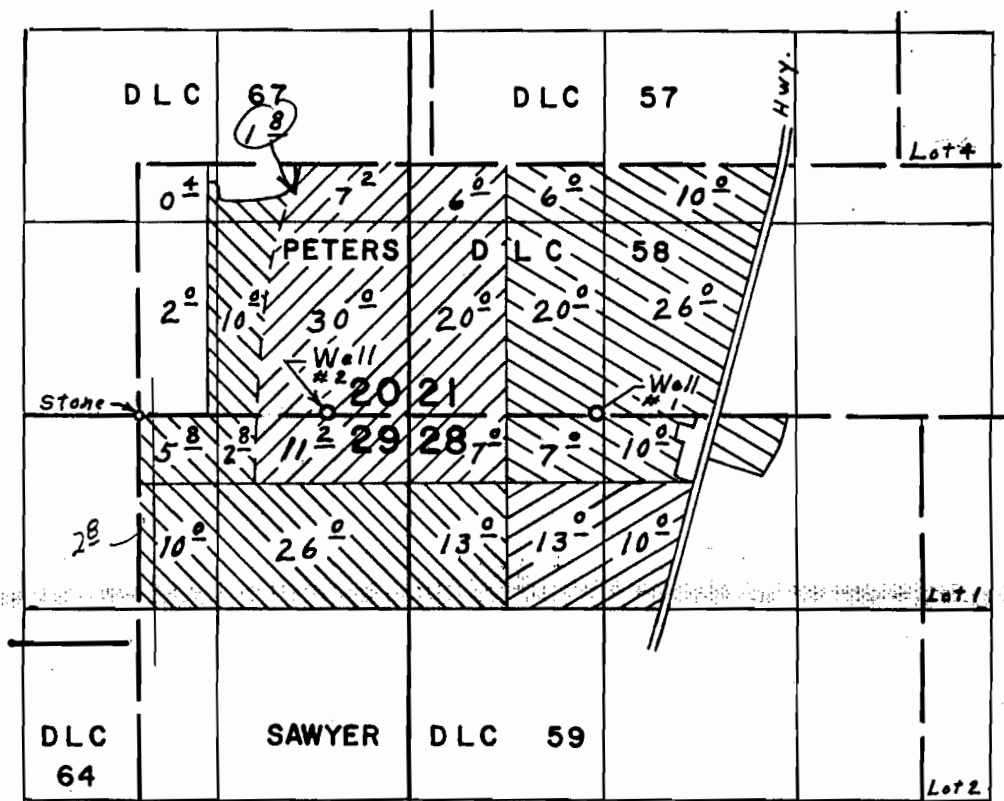

Wells located; #1, 10' N. & 3160' E.; #2, 30' N. & 1320' E.;
both from S.W. Cor. Peters D.L.C. 58

Well #1 New land  Same as GR-67 
 Well #2 New land  Same as GR-67 

FINAL PROOF SURVEY UNDER

Application No. G-3605 Permit No. G-3392
IN NAME OF

EUGENE STOCKHOFF

Surveyed March 22, 1973, by L. E. Gould