

T. 182N., R. 27E., W. M.

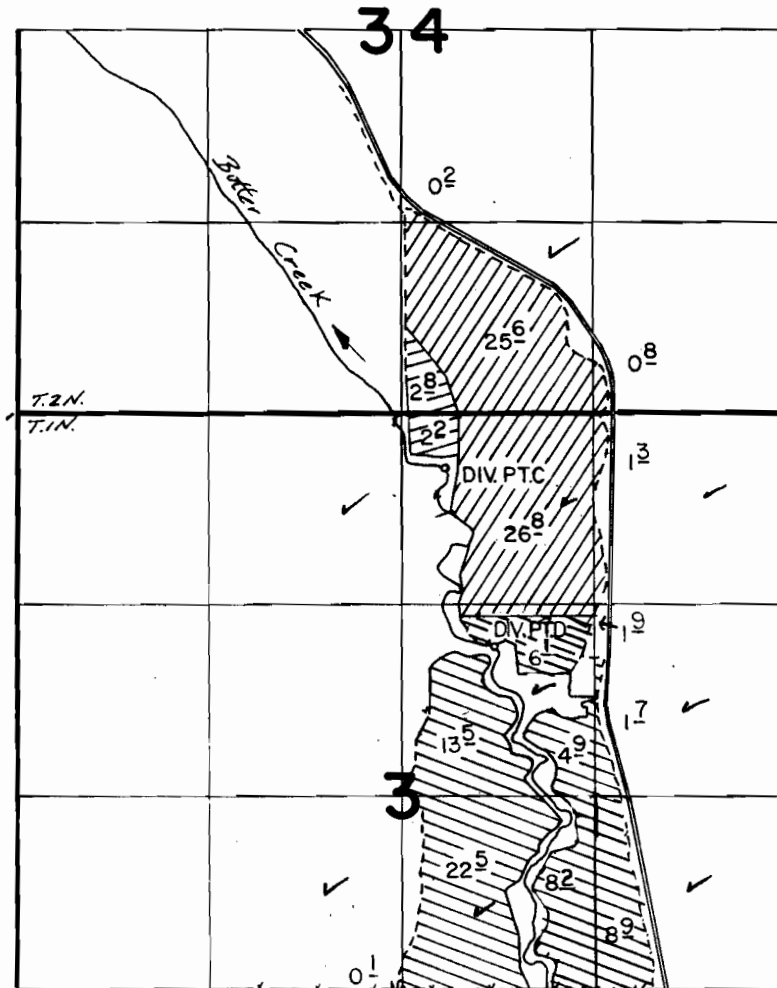



DIV. P.T.C. LOC. 370'S. & 300'E. FROM N1/4 COR. SEC. 3  
 DIV. P.T.D. LOC. 1600'S. & 630'E. FROM N1/4 COR. SEC. 3

**FINAL PROOF SURVEY**  
 UNDER

**TRANSFER 2944**  
 IN NAME OF

**EDWARD BURL WATTENBURGER, JR.**

Surveyed 2-8-1978, by R. F. BARWIN  
 11-5-1982, by V. L. CHURCH

-  1872
-  1890
-  1896

**T. 1 & 2N., R. 27E., W.M.**  
**MORROW COUNTY**  
**SCALE 1" = 1320'**

SEP 20 1987  
 WATER RESOURCES DEPT  
 SALEM OREGON

**T-6680**

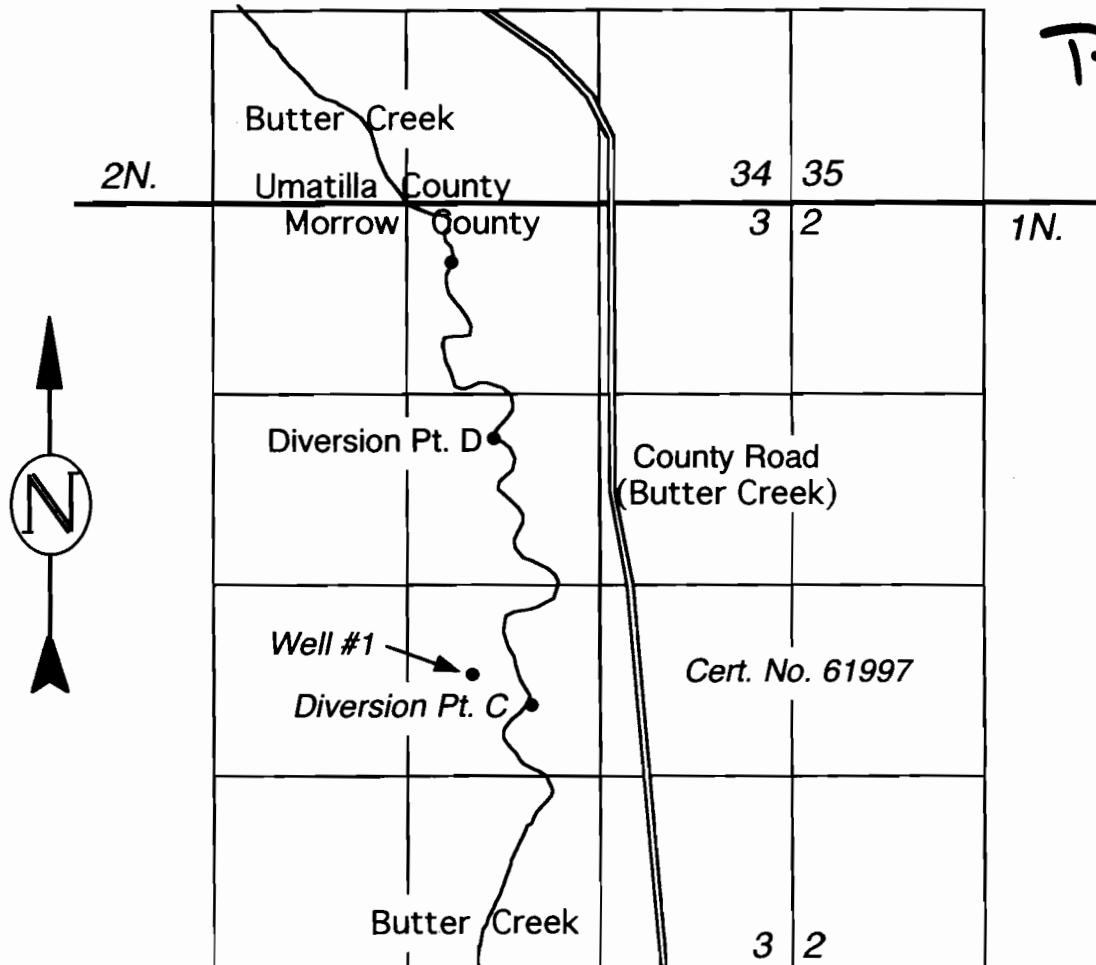

*Well #1 Located 3210' South & 2210' West of N.E. Corner Section 3*  
*Diversion Point C "New" Located 3465' South & 845' East of N. 1/4 Corner Section 3*  
*Diversion Point D Located 1600' South & 630' East of N. 1/4 Corner Section 3*

**WATER RIGHTS PROOF MAP**  
 IN NAME OF  
**EUGENE W. WIGLESWORTH**

THIS MAP IS FOR THE PURPOSE  
 OF IDENTIFYING THE LOCATION  
 OF WATER RIGHTS ONLY AND IS  
 NOT INTENDED TO PROVIDE THE  
 LEGAL DIMENSIONS OR LOCATIONS  
 OF PROPERTY OWNERSHIP LINES.

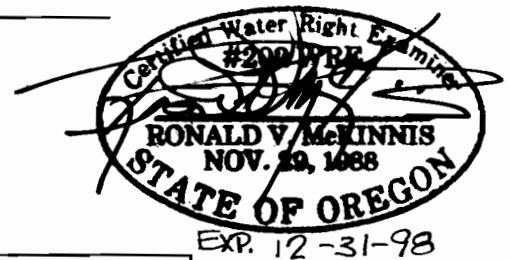

ENGINEERING - SURVEYING - WATER RIGHTS  
**R V McKINNIS ENGINEERING**  
 Rt 1 Box 1122 Hermiston, Oregon 97838  
 541-567-2017