

TOWNSHIP 7 SOUTH, RANGE 5 WEST, W.M.

W'LY PORTION OF T.L. 600, SW 1/4 SW 1/4
SECTION 30

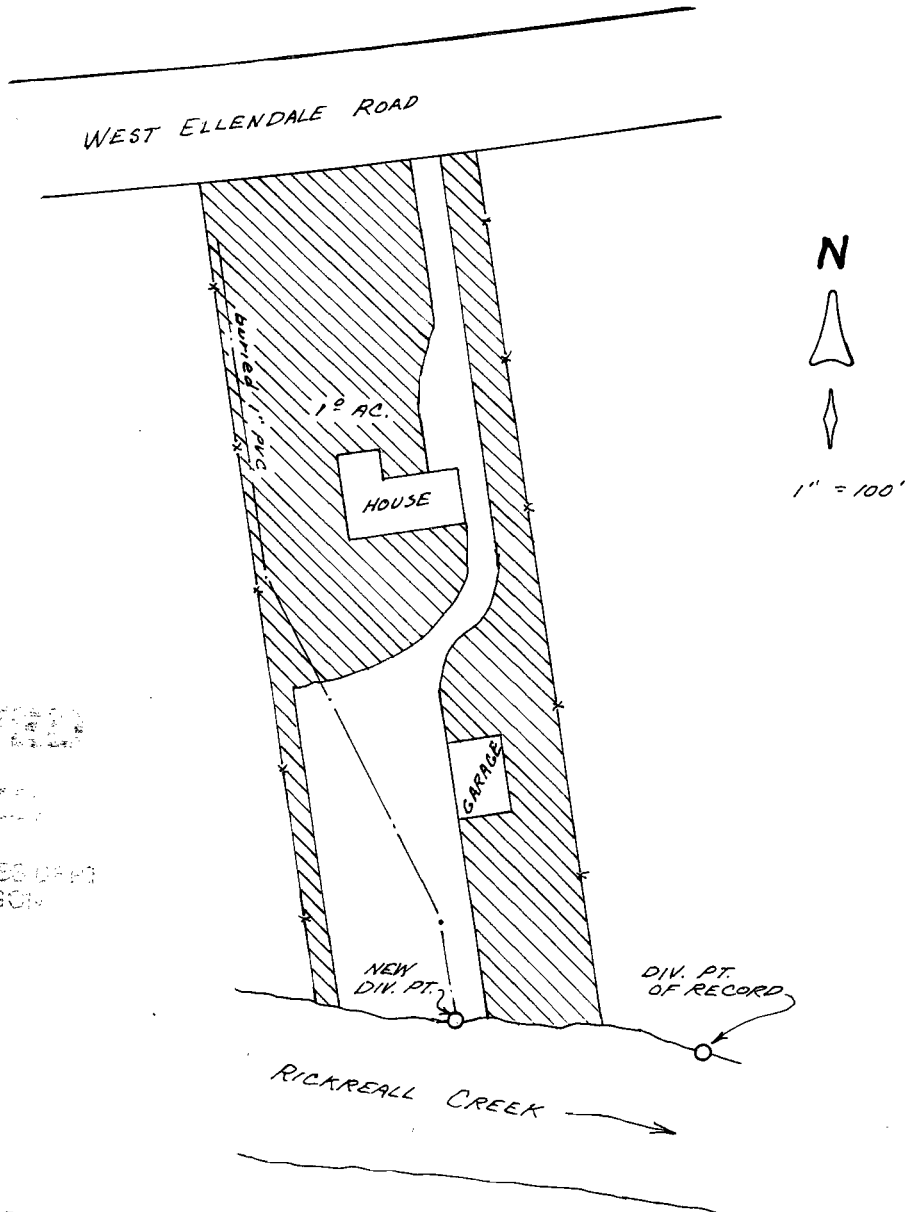

RECEIVED

AUG 09 1966

WATER RESOURCES DEPT
SALEM OREGON

DIV. PTS. LOCATED:
OF RECORD - 510' AND 660' E, NEW - 530' N. AND 520' E.
BOTH FROM SW COR. SEC. 30

FINAL PROOF SURVEY

UNDER

TRANSFER 7154

IN NAME OF

HELMUT AND JUDITH RUKS

JULY 23, 1966



THIS MAP WAS PREPARED FOR THE PURPOSE OF IDENTIFYING THE LOCATION OF A WATER RIGHT ONLY AND IS NOT INTENDED TO PROVIDE LEGAL DIMENSIONS OR LOCATION OF PROPERTY OWNERSHIP LINES.