

S1/2SW1/4 Sec. 10 & NE1/4NW1/4 Sec. 15,
T.37 S.,R.7 W.,W.M.

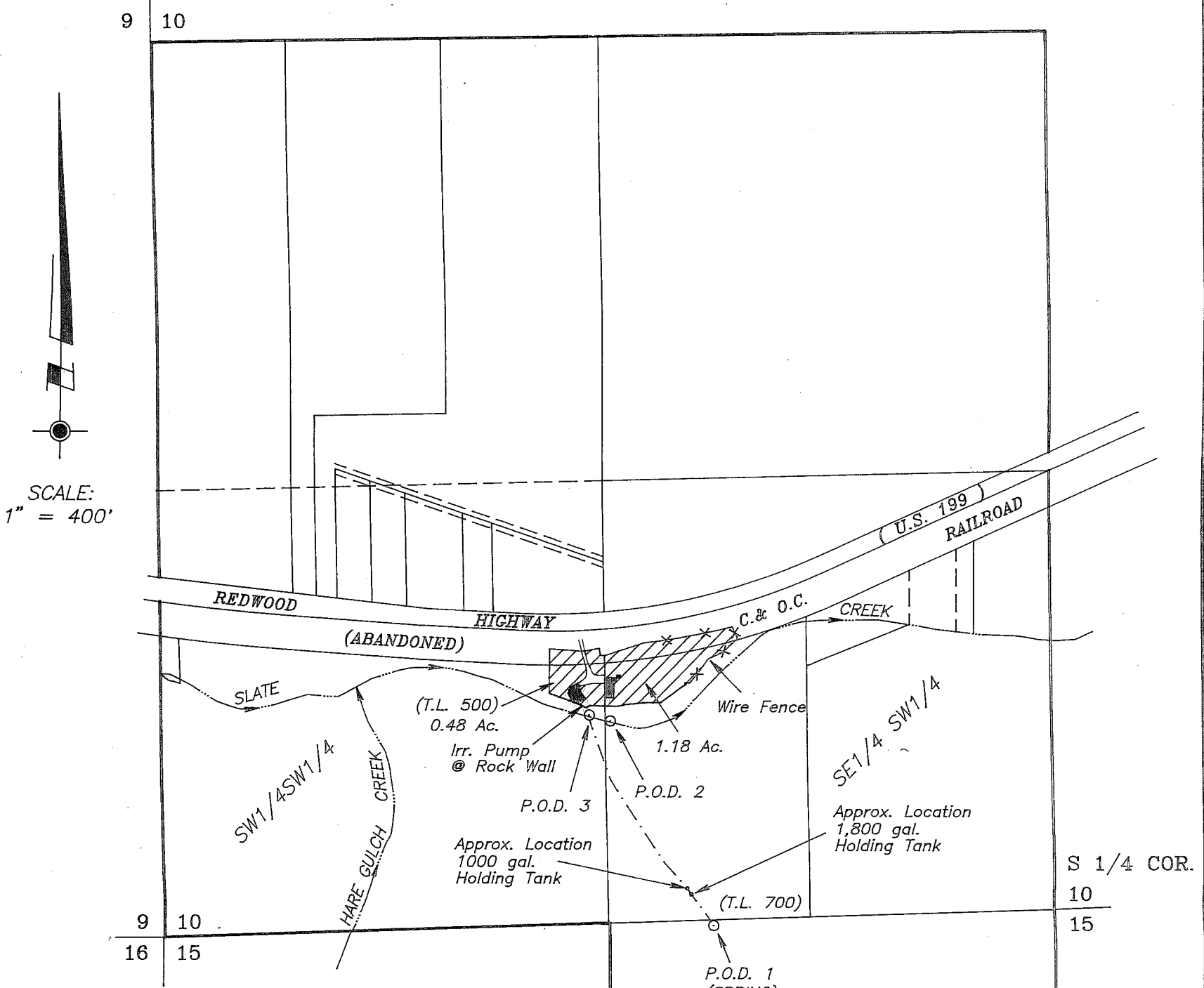

LEGEND:

- Place of Use Authorized per Certificate No. 56122 (priority date = 3-27-72)
- Existing building
- Approximate location of 3/4" Poly Pipe

P.O.D. 1 = Authorized point of diversion per Certificate No. 56122 (Spring) (50'S and 1010'W of S 1/4 Corner Sec. 10) (record per Final Proof Survey: 8-16-82)

P.O.D. 2 = Authorized point of diversion per Certificate No. 56122 (Slate Creek) as surveyed September 16, 1998 (647'N and 1332'E of SW Cor. Sec. 10)

P.O.D. 3 = Additional point of diversion: (665'N and 1269'E of SW Cor. Sec. 10) as surveyed September 16, 1998

Subject Property: Tax Lots 500 & 700, Map No. 37-7-10-3

A 4 page site report accompanies this plat.

This plat was prepared for the purpose of identifying the location of the the water right only. There is no intent to provide dimensions or locations of property ownership lines.

The ties to the diversion points are based upon the record bearing of the West Line of the SW1/4 of Sec. 10 per Survey No. 113-93, Josephine County Surveyor's Office.

Survey ties were made using a Wild T-1600 Theomat and Distomat DI-1600 E.D.M.I.

Reference: Transfer 7090, Dated Dec. 11, 1996

PROJECT NO. 521-97-361		PLAT OF CLAIM OF BENEFICIAL USE		
DRAWING NO. 56-11.17		LOCATED IN S1/2SW1/4 Sec. 10 & NE1/4NW1/4 Sec. 15, T.37 S.,R.7 W.,W.M. Josephine County, Oregon		
DATE 9-22-98		PREPARED FOR: MIKE CARLTON & SUE ALLPHIN P.O. Box 585 Wilderville, Oregon 97543 Tel. (541) 479-2719	PREPARED BY: WICKS ENGINEERING & SURVEYING 311 N.E. "D" Street Grants Pass, Oregon 97526 Tel. (541) 479-3436	
SCALE 1" = 400'				

RECEIVED

OCT 01 1998

WATER RESOURCES DEPT.
SALEM, OREGON