

RECEIVED

AUG 13 2010

WATER RESOURCES DEPT
SALEM, OREGON

T. 1N. & R. 9E. 8-10E. W.M.

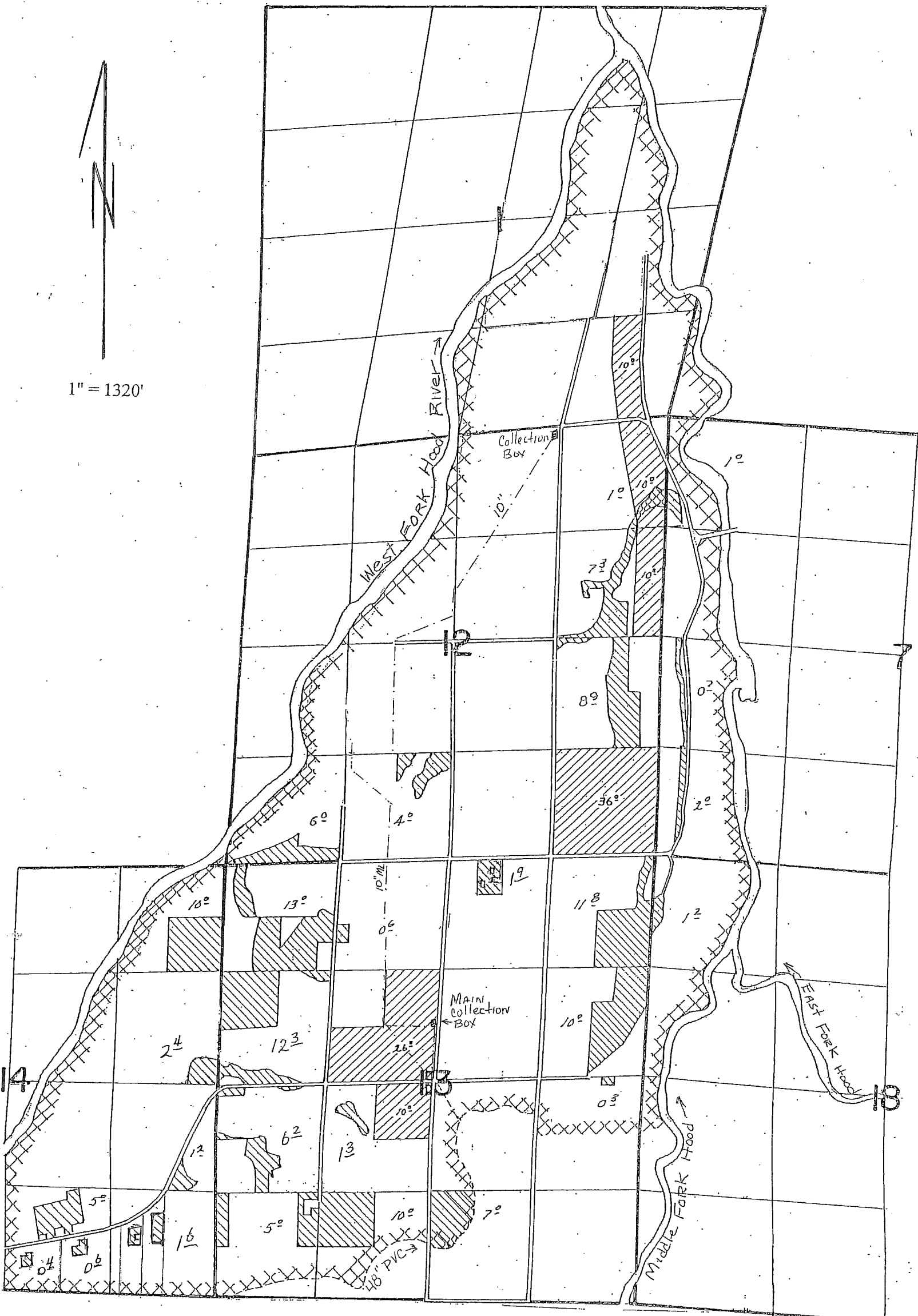



1" = 1320'

FINAL PROOF SURVEY
UNDER
Application No. 57068 Permit No 43314

IN NAME OF
DEE IRRIGATION DISTRICT

Surveyed 9/10/2003 by J. Miller

-  Frost Protection
-  New Land
-  Boundary of Stock Water Spray Water

T. 1 N., R. 9 E., W.M.

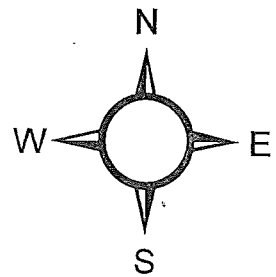

1 inch = 1,320 feet

RECEIVED

AUG 13 2010

WATER RESOURCES DEPT
SALEM, OREGON

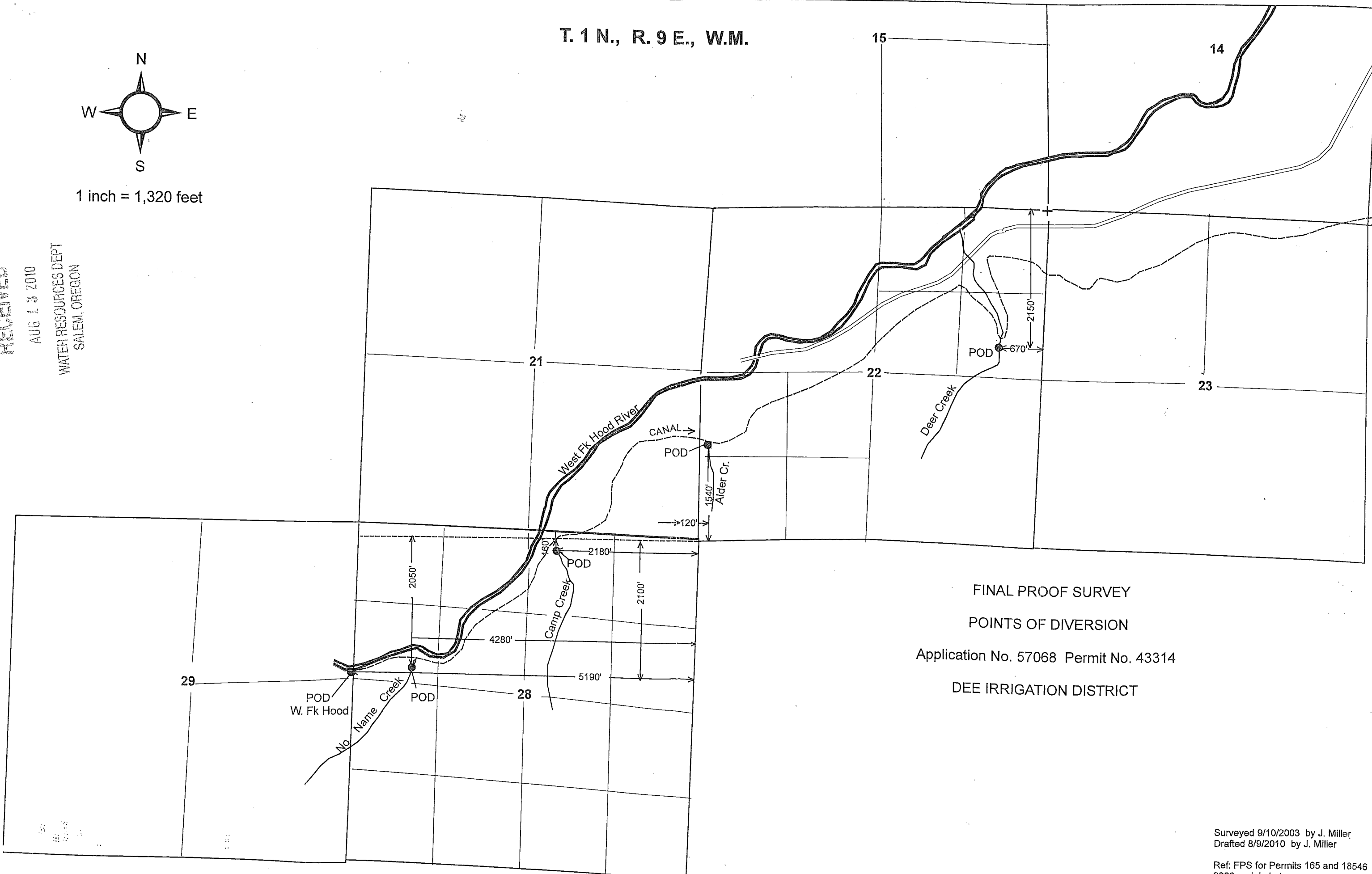

FINAL PROOF SURVEY
POINTS OF DIVERSION
Application No. 57068 Permit No. 43314
DEE IRRIGATION DISTRICT

Surveyed 9/10/2003 by J. Miller
Drafted 8/9/2010 by J. Miller

Ref: FPS for Permits 165 and 18546
2000 aerial photos
and topographic maps